

NOTES

1. Bearings refer to State Plane NAD 83, Maine West (1802) Grid North.
2. This is not a boundary survey. This sketch represents the sub-meter GPS location of observed stone walls, wire fence and iron pins.
3. According to the Town of Wilton road crew the Hanslip Road was town maintained within the last 45 years.

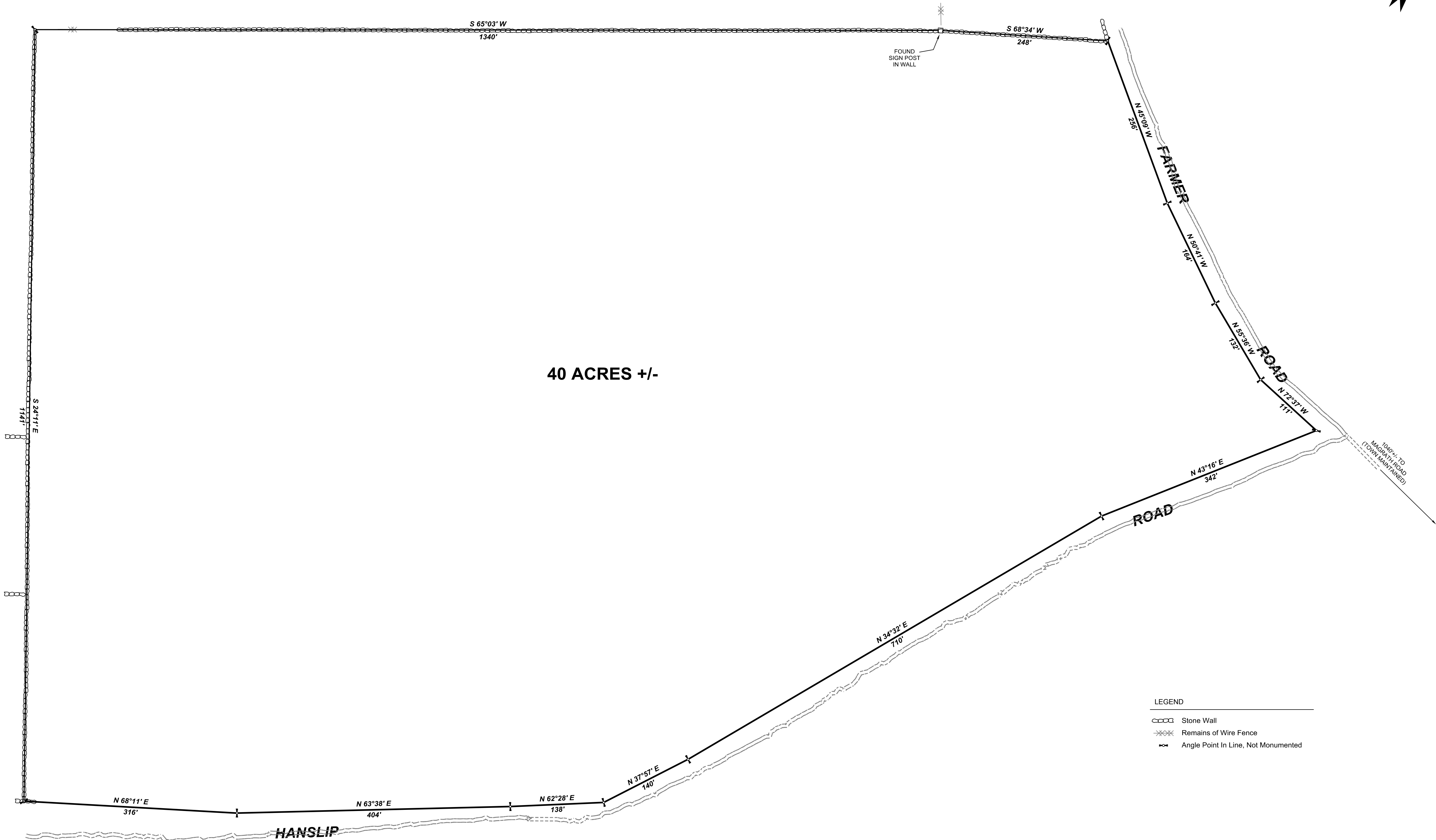
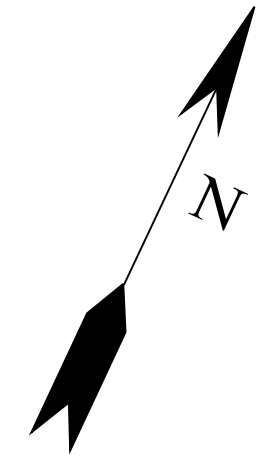

LEGEND

- Stone Wall
- x-x-x- Remains of Wire Fence
- Angle Point In Line, Not Monumented



REV:	BY:	DATE:	DESCRIPTION:

RIVERIDE SURVEY, LLC
 711 BOLSTERS MILLS ROAD
 HARRISON, ME 04040
 207-583-4891

**GPS SKETCH FOR
 LLOYD L. POLAND
 FARMER ROAD
 & HANSLIP ROAD
 WILTON, MAINE**

DATE	SCALE
7-29-2016	1" = 80'

106-1639-G