

LINE	BEARING	LENGTH
L1	S 34° 11' 59" W	16.61'
L2	S 36° 44' 11" W	16.60'
L3	S 36° 44' 11" W	42.29'
L4	S 33° 44' 05" W	68.47'
L5	S 24° 03' 31" W	70.59'
L6	N 13° 57' 29" E	32.16'
L7	N 09° 16' 19" W	86.98'
L8	N 01° 19' 47" W	102.97'
L9	S 24° 03' 31" W	80.68'
L10	N 27° 45' 55" W	73.20'
L11	N 21° 19' 22" W	60.65'
L12	N 16° 55' 11" W	65.83'
L13	N 48° 32' 28" W	80.74'
L14	N 28° 03' 07" W	52.36'
L15	N 10° 19' 37" W	41.49'
L16	N 00° 40' 08" W	98.02'

LINE	BEARING	LENGTH
L1	S 34° 11' 59" W	16.61'
L2	S 36° 44' 11" W	16.60'
L3	S 36° 44' 11" W	42.29'
L4	S 33° 44' 05" W	68.47'
L5	S 24° 03' 31" W	70.59'
L6	N 13° 57' 29" E	32.16'
L7	N 09° 16' 19" W	86.98'
L8	N 01° 19' 47" W	102.97'
L9	S 24° 03' 31" W	80.68'
L10	N 27° 45' 55" W	73.20'
L11	N 21° 19' 22" W	60.65'
L12	N 16° 55' 11" W	65.83'
L13	N 48° 32' 28" W	80.74'
L14	N 28° 03' 07" W	52.36'
L15	N 10° 19' 37" W	41.49'
L16	N 00° 40' 08" W	98.02'

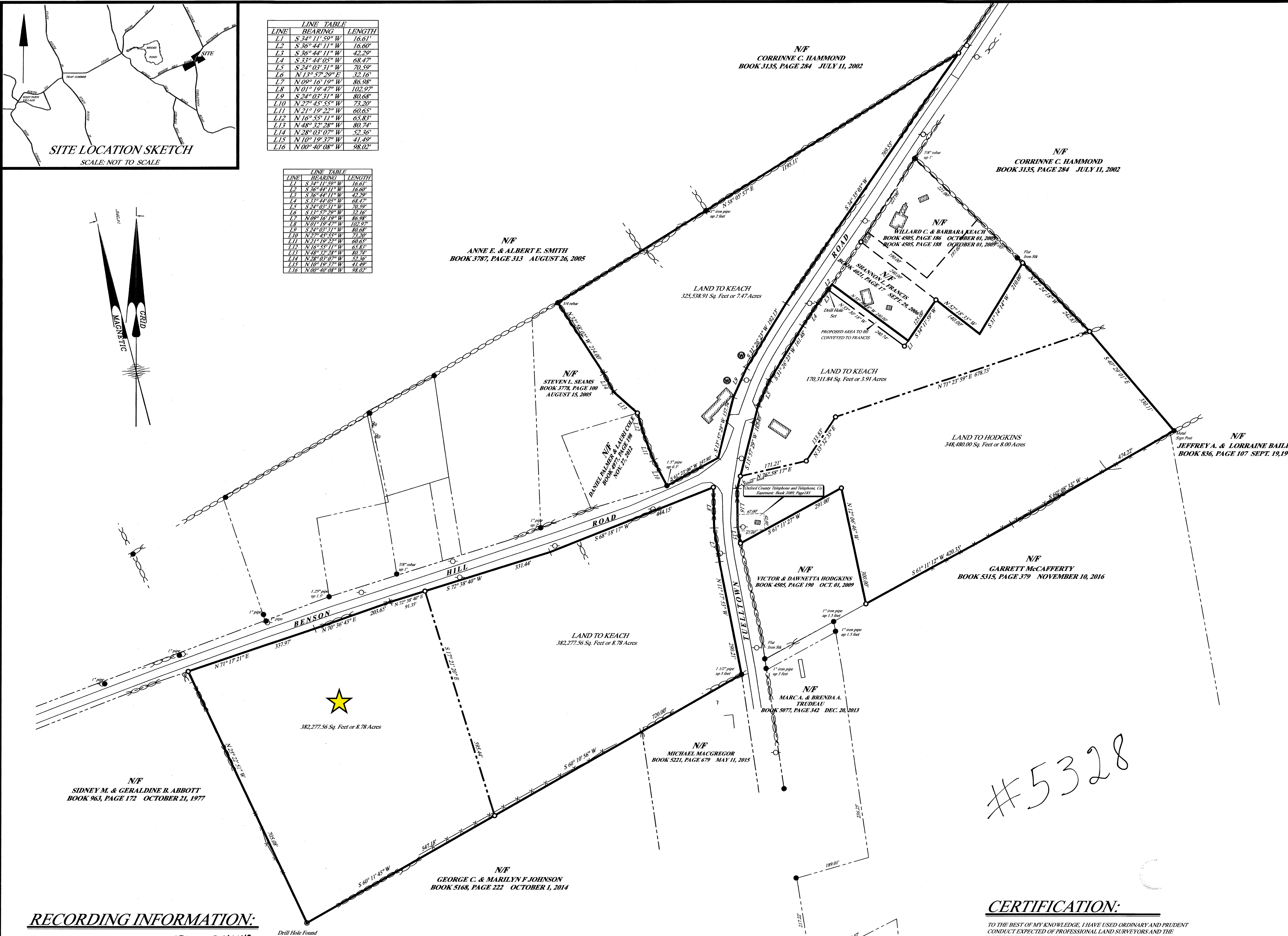
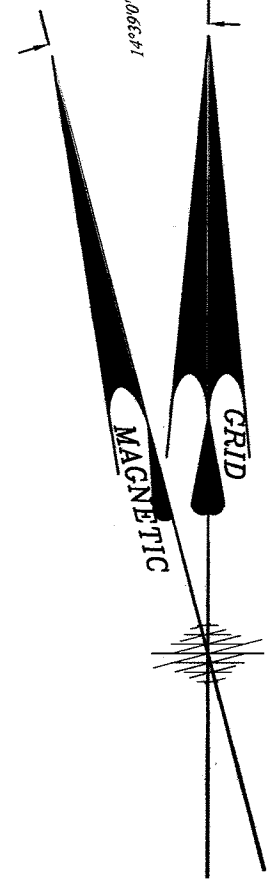

- LEGEND:**
- IRON PIPE FOUND (3/4" hollow pipe unless noted)
  - IRON PIN SET (5/8" rebar with yellow cap inscribed JKL Land Surveying, PLS 2216)
  - N/F NOW OR FORMERLY
  - UTILITY POLE
  - HARDWOOD TREE
  - SOFTWOOD TREE
  - WELL
  - RIGHT OF WAY LIMITS
  - == EDGE OF PAVEMENT
  - STONE WALL
  - BARB WIRE FENCE

- NOTES:**
- 1) BEARINGS ARE REFERENCED TO MAGNETIC NORTH, MARCH 1999.
  - 2) DEED REFERENCES ARE MADE TO THE OXFORD COUNTY REGISTRY OF DEEDS (EAST) - PARIS, MAINE.
  - 3) STONEWALLS WERE HELD AS THE ASSUMED RIGHT OF WAY FOR TUELLTOWN ROAD.
  - 4) STONEWALLS WERE HELD AS THE ASSUMED RIGHT OF WAY FOR BENSON HILL ROAD.
  - 5) THIS PLAN INTENDS TO SHOW PARCELS TO BE CONVEYED TO THE HEIRS OF SYLVIA M. ALLEN AND IS EXEMPT UNDER M.R.S.A. TITLE 30-A §4401 DEFINITION FOR A SUBDIVISION.

**TOTAL AREA:**  
1,608,886 Sq. Feet or 36.94 Acres

**OWNER OF RECORD:**  
ESTATE OF SYLVIA M. ALLEN  
(BARBARA J. KEACH, P.R.)  
BOOK 5383, PAGE 523 DEC. 13, 2017

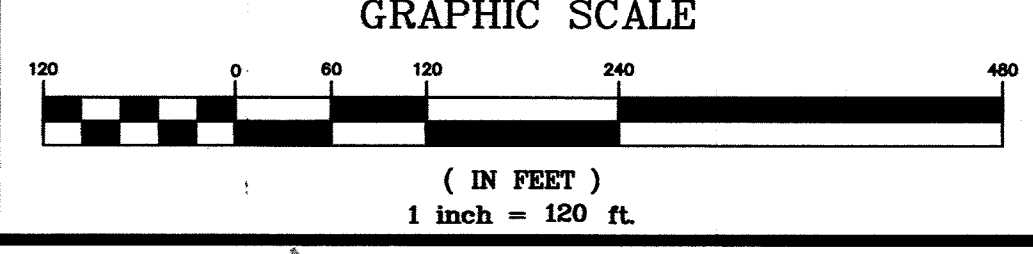

**RECORDING INFORMATION:**  
OXFORD COUNTY REGISTRY OF DEEDS, STATE OF MAINE  
RECEIVED 3 OCTOBER 2018 AT 10 HOUR 45 MIN. A.M.  
AND RECORDED IN PLAN BOOK 5328, PAGE  
ATTEST *Patricia A. Neumaier*  
REGISTRAR

**CERTIFICATION:**

TO THE BEST OF MY KNOWLEDGE, I HAVE USED ORDINARY AND PRUDENT CONDUCT EXPECTED OF PROFESSIONAL LAND SURVEYORS AND THE RESULTS SHOWN HERE REPRESENT THE LICENSEE'S RESPONSIBILITY TO THE PUBLIC AS REQUIRED UNDER THE STANDARDS OF PRACTICE AS DEFINED BY THE BOARD OF LICENSURE FOR PROFESSIONAL LAND SURVEYORS (M.R.S.A. TITLE 32, CHAPTER 121 DATED APRIL, 2005).

EXCEPT AS FOLLOWS:  
1) NO WRITTEN REPORT TO DATE.

PLAN PREPARED BY: K.W.M.  
PLAN CHECKED BY: \_\_\_\_\_

THIS PLAN IS NOT VALID UNLESS EMBOSSED ABOVE

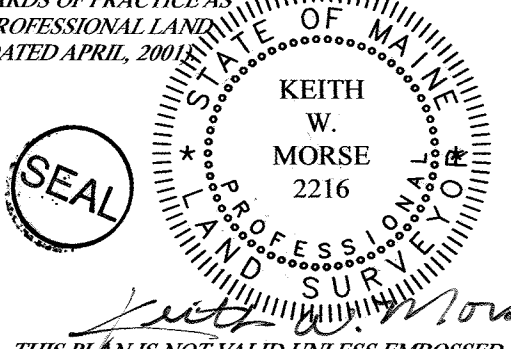

MADE FOR  
**ESTATE OF SYLVIA M. ALLEN**  
BARBARA J. KEACH - PERSONAL REPRESENTATIVE  
71 TUELLTOWN ROAD - WEST PARIS, MAINE 04289

**JKL LAND SURVEYING**  
370 MAIN STREET - ROUTE 26 - OXFORD, MAINE 04270  
(207) 539-5048 - Web Site: jkllandsurveying.com

BOOK: EBOOK & 176 FILE: 1792 JOB NO.: 18013 DEC. SURVEY DSK 2018  
MAY 05, 2018  
PROVIDING "DIRECTIONS" FOR THE FUTURE

#5328