

PLAN REFERENCES

1. "Land of Mary E. Cullinan and Michael & Sandra Cullinan, Kahkonen Road, Norway, Maine" dated May 17, 2012 and revised August 22, 2014 by Main-Land Consultants, Inc., Barry M. Allen PLS #1271, recorded in the Oxford County Registry of Deeds, Plan # 5050.
2. "Partial Boudnary Retracement Survey & Final Subdivision Plan of Pikes South Slope Acres of property located along Eddie Kahkonen Road, Norway, Maine, land of R & D Land Sales, Inc., prepared for Western Maine Surveying Inc." dated July 25, 2014 by Kenneth F. Farrar, PLS #2021, and recorded in the Oxford County Registry of Deeds, Plan #5067.

NOTES

1. Bearings refer to State Plane NAD 83, Maine West (1802) Grid North.
2. This is not a boundary survey. This sketch represents a compilaon of the boundary information from the plan references.

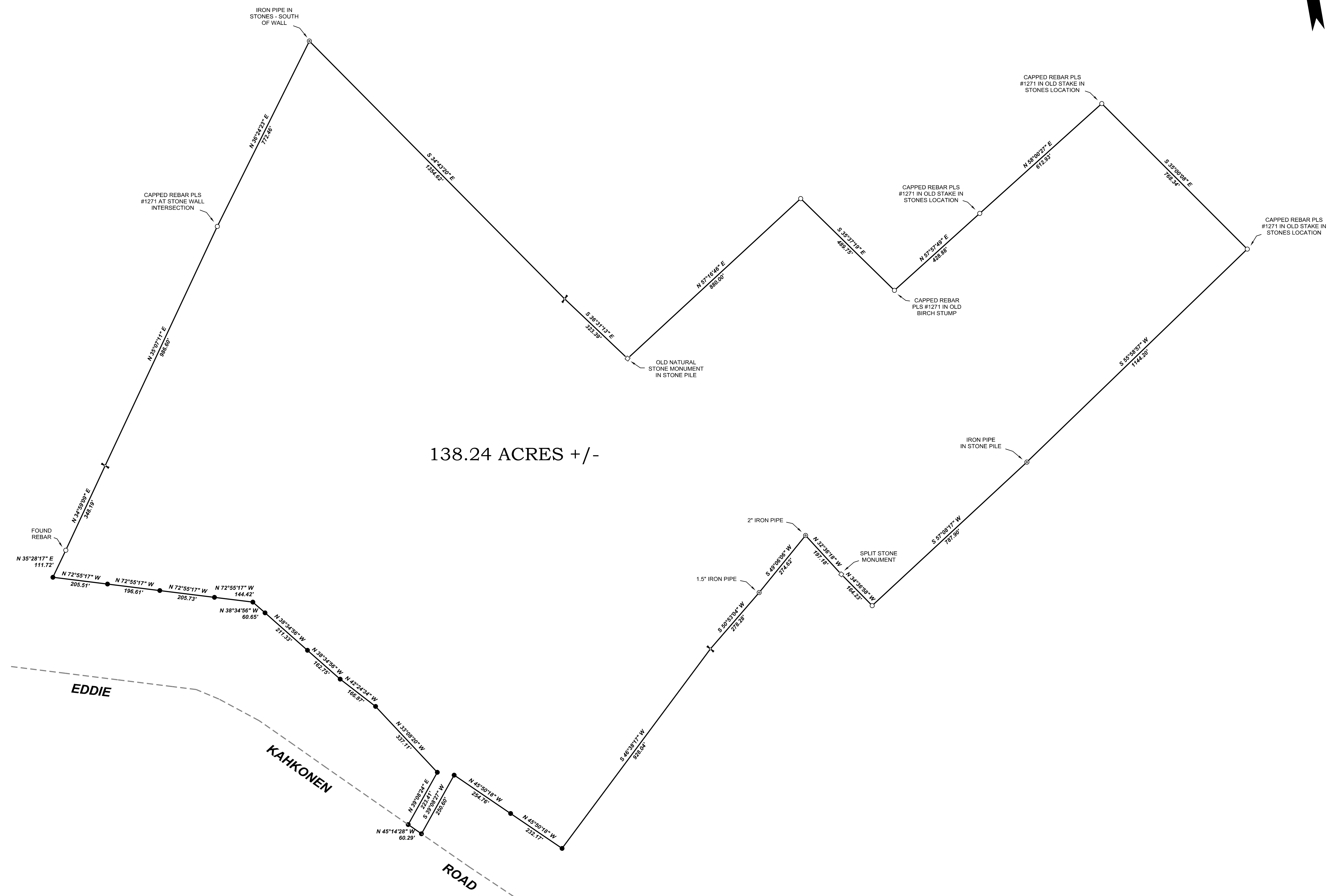

138.24 ACRES +/-

EDDIE
KAHKONEN
ROAD

- LEGEND**
- Iron Rod with Cap PLS #2021, Unless Otherwise Noted
 - Iron Rod with Cap PLS #1271, Unless Otherwise Noted
 - ⊙ Iron Pipe
 - ◇ Stone Monument
 - ∠ Angle Point, No Monument Found

REV.	BY:	DATE:	DESCRIPTION:

RIVERIDE SURVEY, LLC
 711 BOLSTERS MILLS ROAD
 HARRISON, ME 04040
 207-583-4891

COMPILATION SKETCH FOR
LLOYD L. POLAND
 EDDIE KAHKONEN ROAD
 NORWAY, MAINE

DATE	SCALE
03-29-2017	1" = 200'

30-1714-G