

NOTES

1. Bearings refer to State Plane NAD 83, Maine West (1802) Grid North.
2. This is not a boundary survey. This sketch represents the sub-meter GPS location of observed stone walls, wire fence, blazed lines and iron pins.

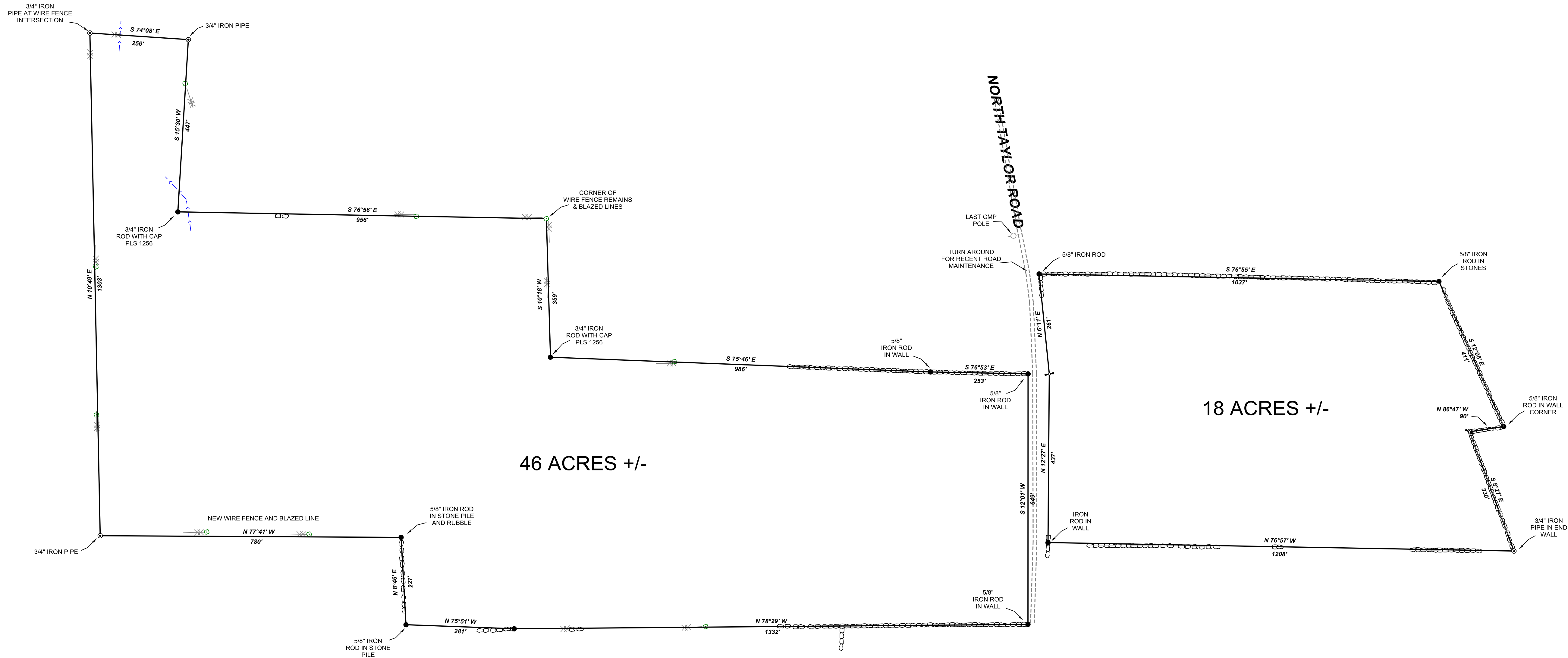

- LEGEND**
- Found Iron Rod
 - ⊙ Found Iron Pipe
 - Wire Fence Remains
 - Blazed Tree
 - Runoff
 - Stone Wall



REV.	BY:	DATE:	DESCRIPTION:

RIVER IDE SURVEY, LLC
 711 BOLSTERS MILLS ROAD
 HARRISON, ME 04040
 207-583-4891

**GPS SKETCH FOR
 LLOYD L. POLAND
 NORTH TAYLOR ROAD
 MOUNT VERNON, MAINE**

DATE	SCALE
8-23-2017	1" = 150'

106-1757-G