

**NOTES**

1. Bearings refer to State Plane NAD 83, Maine West (1802) Grid North.
2. This is not a boundary survey. This sketch represents the sub-meter GPS location of observed stone walls, wire fence, blazed lines and iron pins.

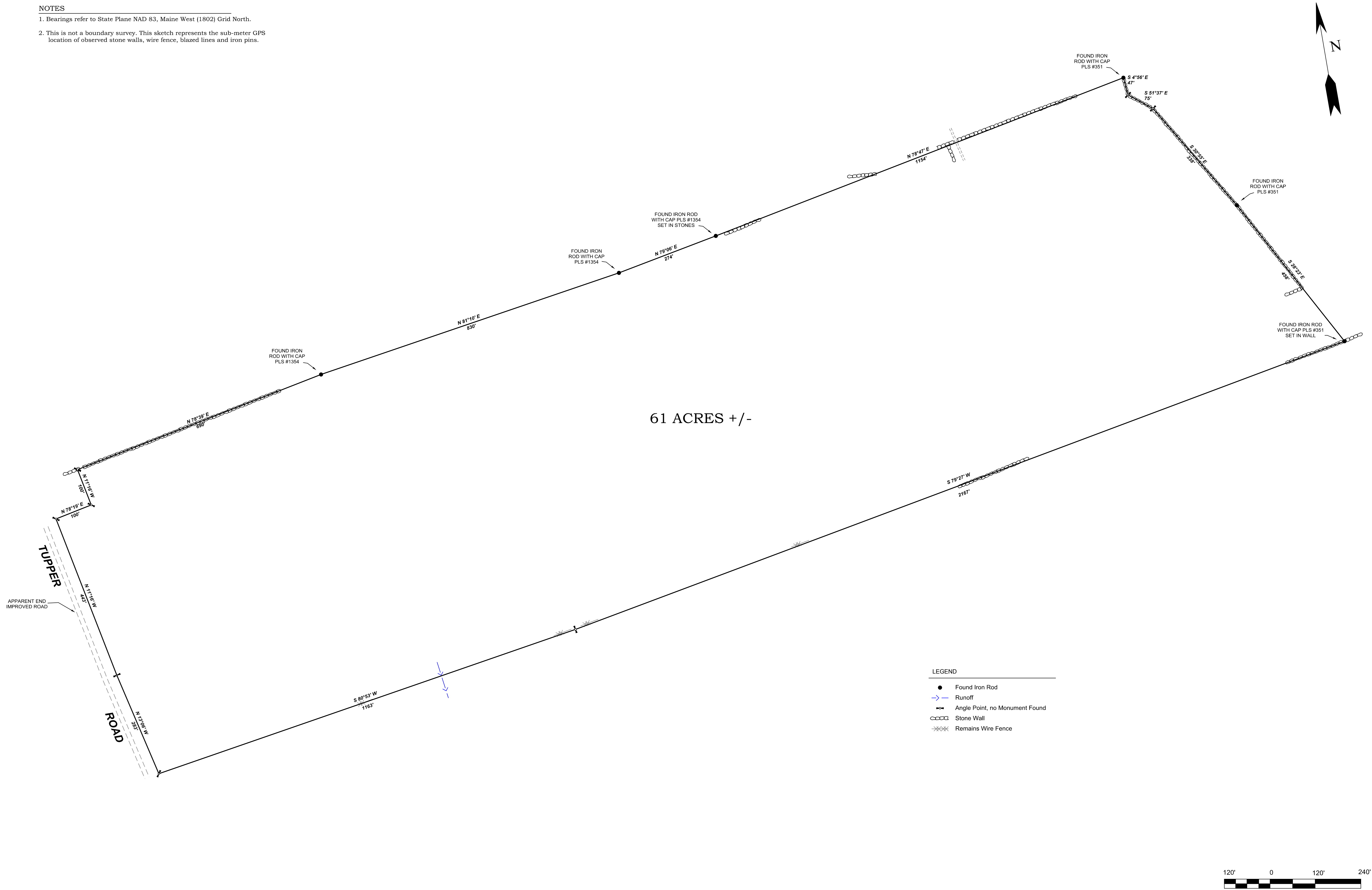

--

--

REV.	BY:	DATE:	DESCRIPTION:

  
**RIVER SIDE SURVEY, LLC**  
 711 BOLSTERS MILLS ROAD  
 HARRISON, ME 04040  
 207-583-4891

**GPS SKETCH FOR**  
**LLOYD L. POLAND**  
**TUPPER ROAD**  
**MADISON, MAINE**

DATE	SCALE
11-25-2016	1" = 120'

**106-1659-G**