

NOTES

- 1. Bearings refer to State Plane NAD 83, Maine East (1801) Grid, North.
- 2. This is not a boundary survey. This sketch represents the sub-meter GPS location of observed iron pins combined with information taken from deeds.

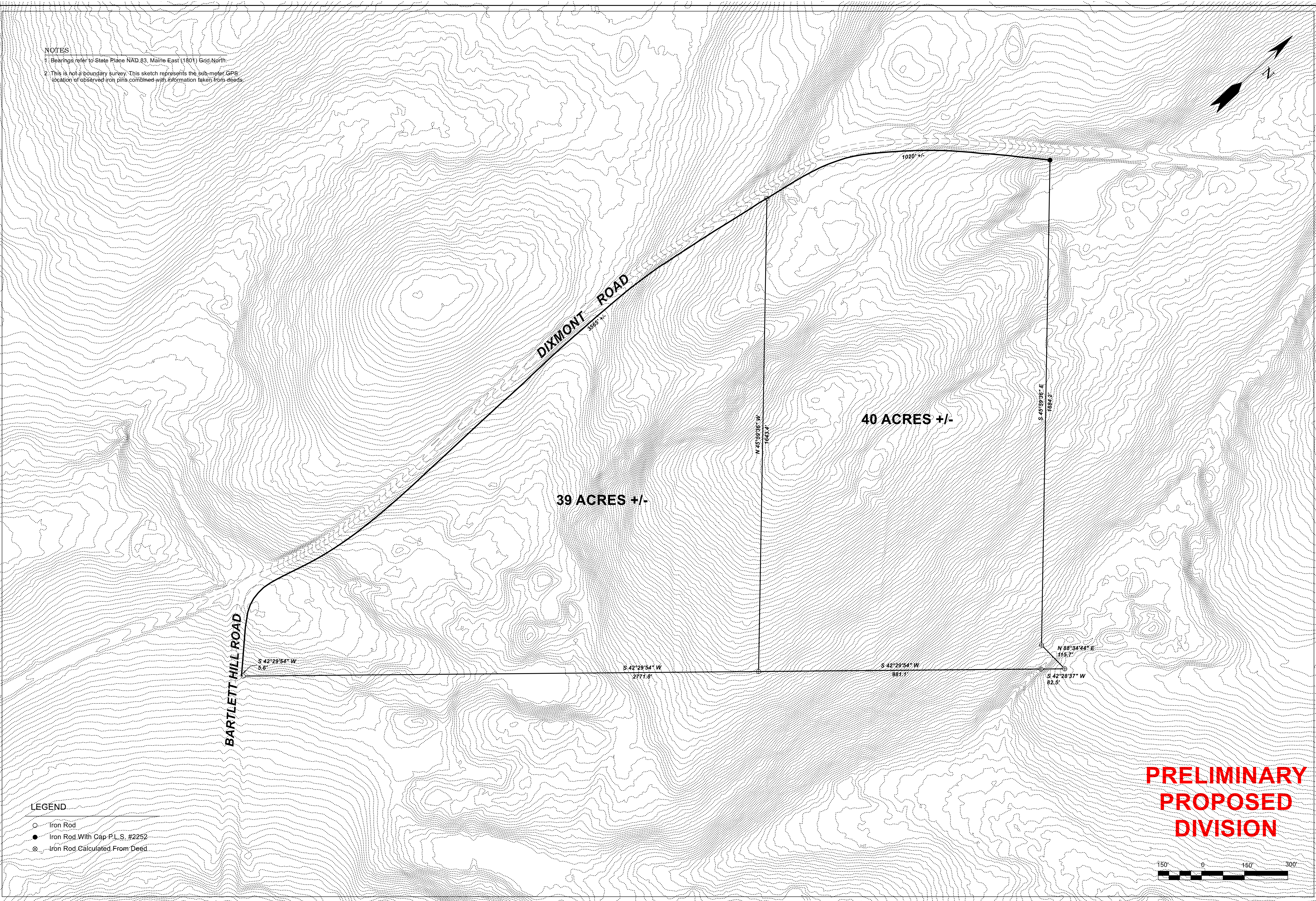

LEGEND

- Iron Rod
- Iron Rod With Cap P.L.S. #2252
- ⊗ Iron Rod Calculated From Deed

**PRELIMINARY
PROPOSED
DIVISION**



--	--	--	--

--	--	--	--

--	--	--	--

--	--	--	--

RIVERSIDE SURVEY, LLC
 711 BOLSTERS MILLS ROAD
 HARRISON, ME 04040
 207-583-4891

GPS SKETCH FOR
 LLOYD L. POLAND
 DIXMONT ROAD &
 BARTLETT HILL ROAD
 MONROE, MAINE

DATE	SCALE
5-15-2019	1" = 150'

107-1907-G