

NOTES

1. Bearings refer to State Plane NAD 83, Maine West (1802) Grid North.
2. Deed references are to the Franklin County Registry of Deeds.
3. Perimeter taken from the plan reference.

PLAN REFERENCES

1. "Division of Property, West Side Road & Route 142, Carthage, Maine, made for Edmond Berry, Jr.", dated May 16, 2016, by Cullenberg Land Surveying, Kevin W. Cullenberg, P.L.S. #1278.

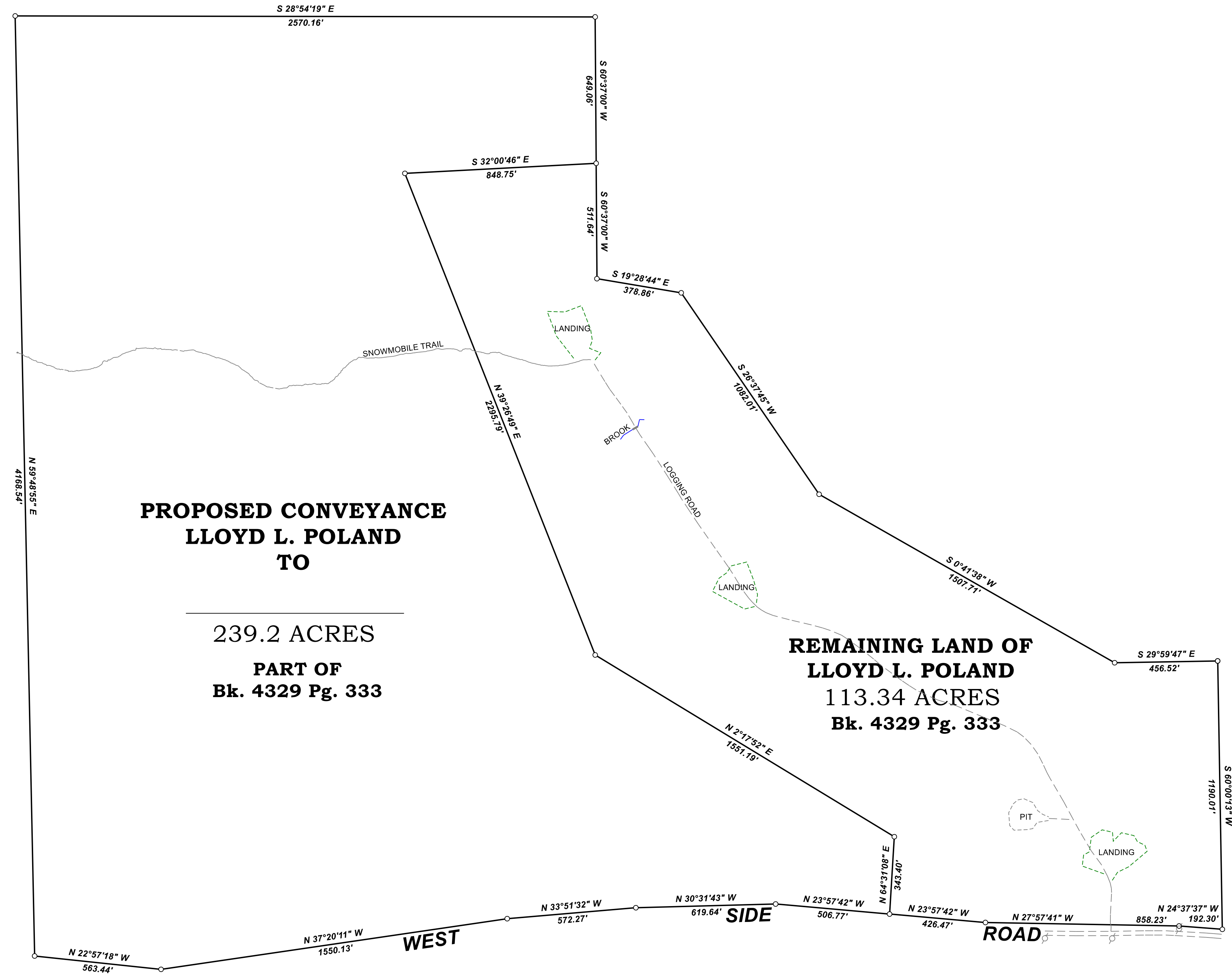
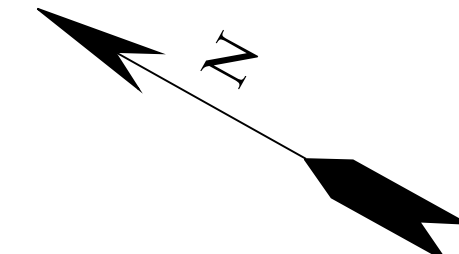

PRELIMINARY

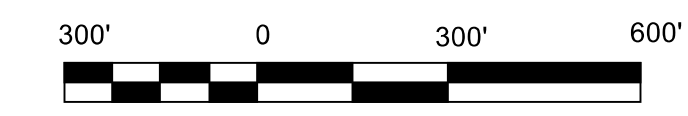

REV.	BY:	DATE:	DESCRIPTION:

RIVERIDE SURVEY, LLC
 711 BOLSTERS MILLS ROAD
 HARRISON, ME 04040
 207-583-4891

PROPOSED DIVISION FOR
LLOYD L. POLAND
 WEST SIDE ROAD
 CARTHAGE, MAINE

DATE	SCALE
9-22-2021	1" = 300'

106-2132-D