

O F F I C I A L O F F I C I A L
O F F I C I A L O F F I C I A L

- NOTES
1. ALL BEARINGS ARE REFERENCED TO MAGNETIC NORTH 2009.
 2. OWNER OF RECORD AT TIME OF SURVEY: ALBERT E. DAVIS & TAMMY J. DAVIS. BOOK 2014, PAGE 236.
 3. TOTAL AREA: 2.00 ACRES, MORE OR LESS.
 4. ALL BOOK AND PAGES REFER TO THE FRANKLIN COUNTY REGISTRY OF DEEDS.

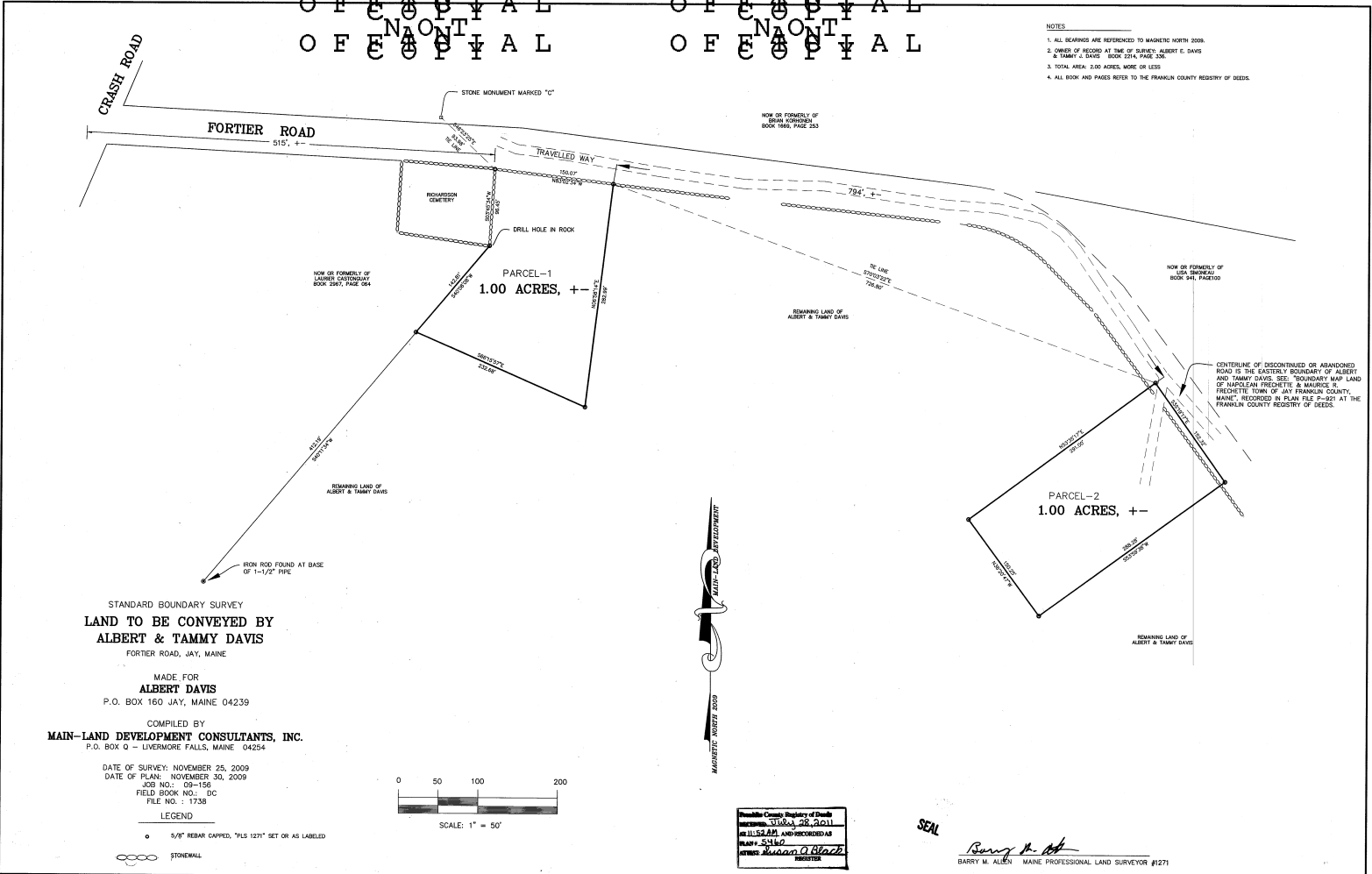

STANDARD BOUNDARY SURVEY
LAND TO BE CONVEYED BY
ALBERT & TAMMY DAVIS
 FORTIER ROAD, JAY, MAINE

MADE FOR
ALBERT DAVIS
 P.O. BOX 160 JAY, MAINE 04239

COMPILED BY
MAIN-LAND DEVELOPMENT CONSULTANTS, INC.
 P.O. BOX 0 - LIVERMINE FALLS, MAINE 04254

DATE OF SURVEY: NOVEMBER 25, 2009
 DATE OF PLAN: NOVEMBER 30, 2009
 JOB NO.: 09-156
 FIELD BOOK NO.: DC
 FILE NO.: 1738

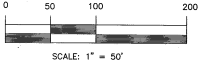

LEGEND

o 5/8" IRON CAPPED, "PLS 1217" SET OR AS LABELED

o o o STONEMAN

Franklin County Registry of Deeds
 Document: 200904262011
 on: 11/30/09 10:40:00 AM
 PLAN #: 54160
 ATTORNEY: *Barry M. Allen*
 REGISTER

SEAL

Barry M. Allen
 BARRY M. ALLEN MAINE PROFESSIONAL LAND SURVEYOR #1271