

**NOTES**

1. Bearings refer to State Plane NAD 83, Maine West (1802) Grid North.
2. This is not a boundary survey. This sketch represents the sub-meter GPS location of observed stone walls, wire fence, blazed lines and iron pins.

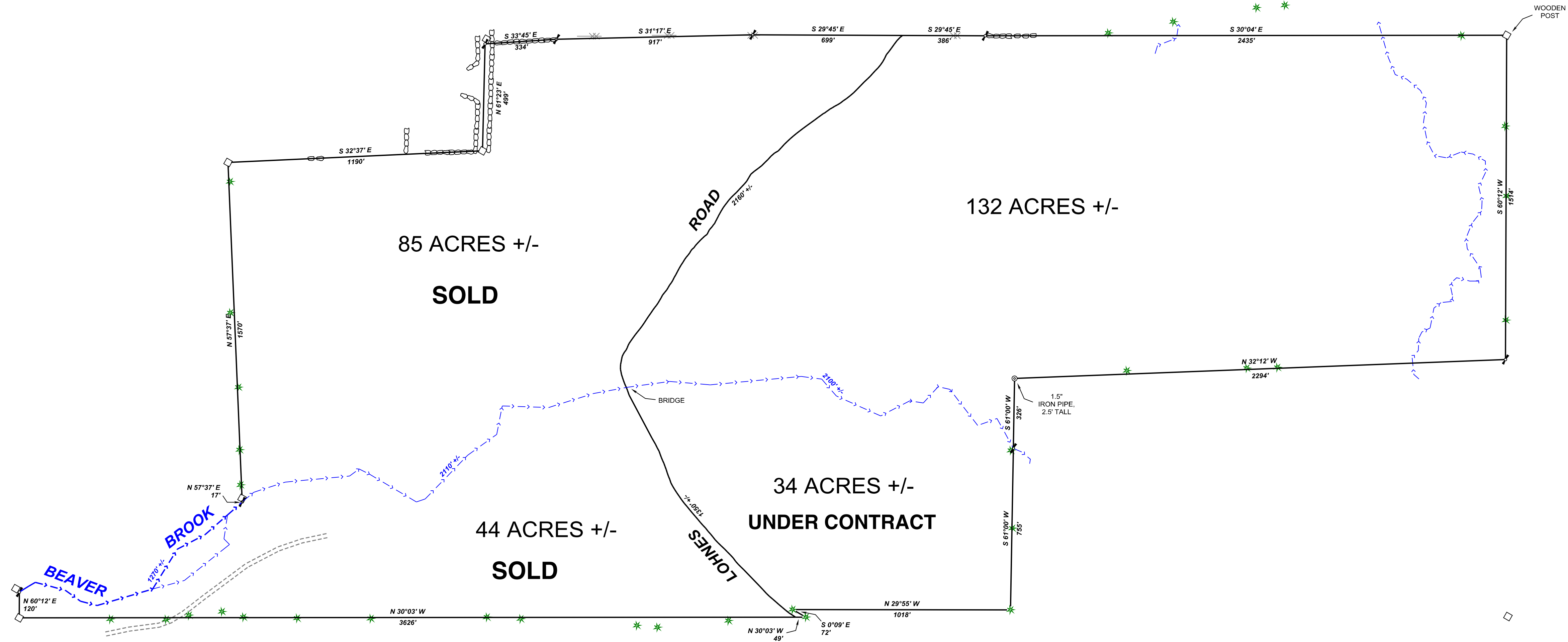
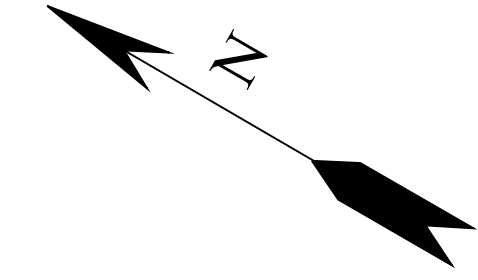

**LEGEND**

	Wooden Post in Stones
	Stone Wall
	Remains Wire Fence
	Stream
	Solid
	Blazed or Painted Trees



REV.	BY:	DATE:	DESCRIPTION:

**RIVER IDE SURVEY, LLC**  
 711 BOLSTERS MILLS ROAD  
 HARRISON, ME 04040  
 207-583-4891

**GPS SKETCH SHOWING A PROPOSED DIVISION FOR LLOYD L. POLAND LOHNES ROAD BYRON, MAINE**

<b>DATE</b>	<b>SCALE</b>
8-12-2017	1" = 300'

**73-1749-G**