

NOTES

1. Bearings refer to State Plane NAD 83, Maine West (1802) Grid North.
2. This is not a boundary survey. This sketch represents the sub-meter GPS location of observed stone walls, wire fence, blazed lines and iron pins.

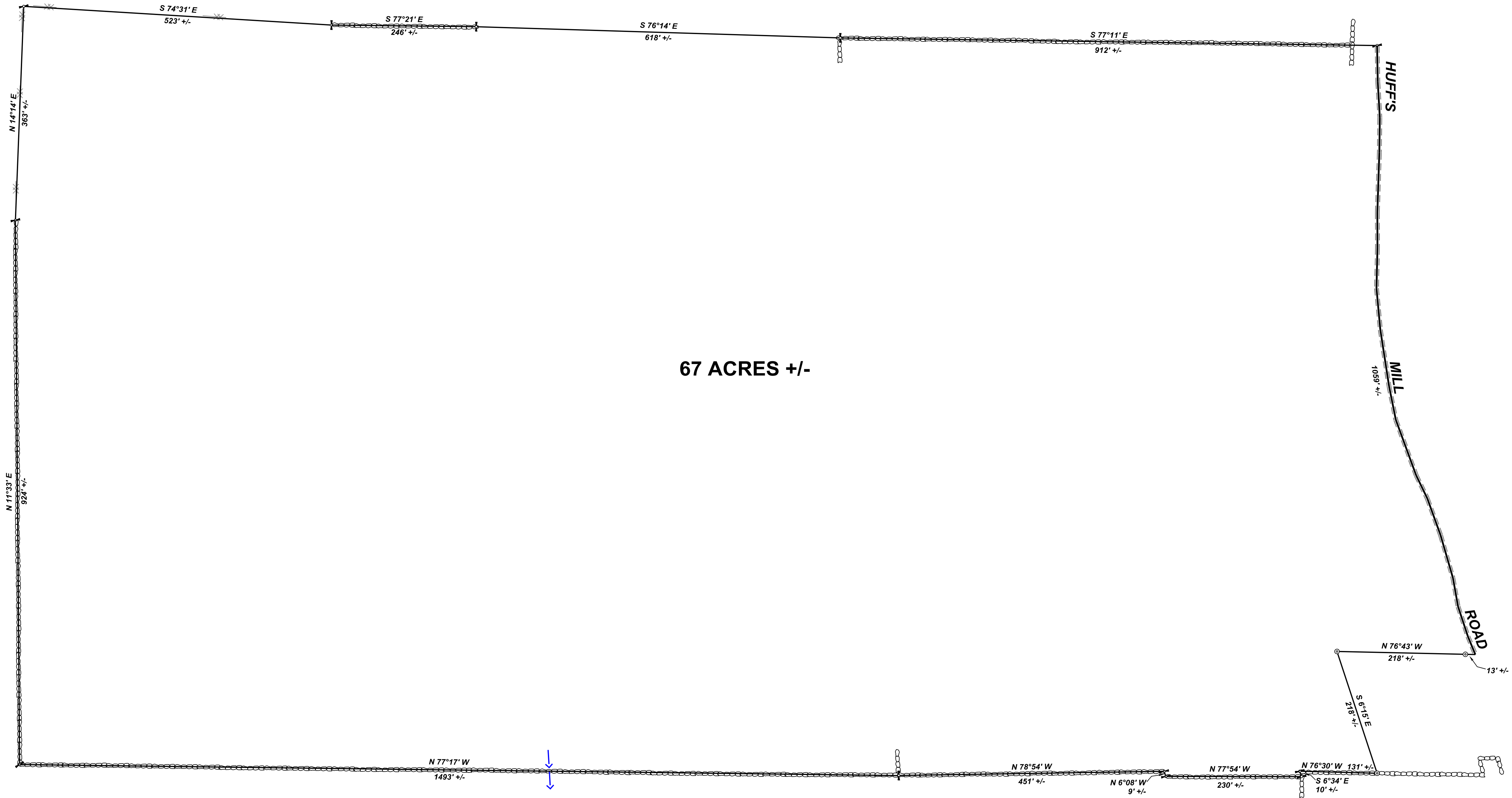
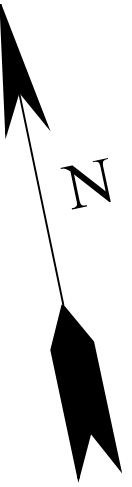

LEGEND

- ⊙ Iron Pipe
- ↔ Angle Point
- Stone Wall
- Runoff
- ⊗⊗⊗ Wire Fence Remains



REV.	BY:	DATE:	DESCRIPTION:

RIVERIDE SURVEY, LLC
 711 BOLSTERS MILLS ROAD
 HARRISON, ME 04040
 207-583-4891

GPS SKETCH FOR
LLOYD L. POLAND
HUFF'S MILL ROAD
BOWDOIN, MAINE

DATE	SCALE
2-7-2018	1" = 100'

95-1802-G