

NOTES

1. Bearings refer to State Plane NAD 83, Maine West (1802) Grid North.
2. This is not a boundary survey. This sketch represents the sub-meter GPS location of observed blazed lines and iron pins.

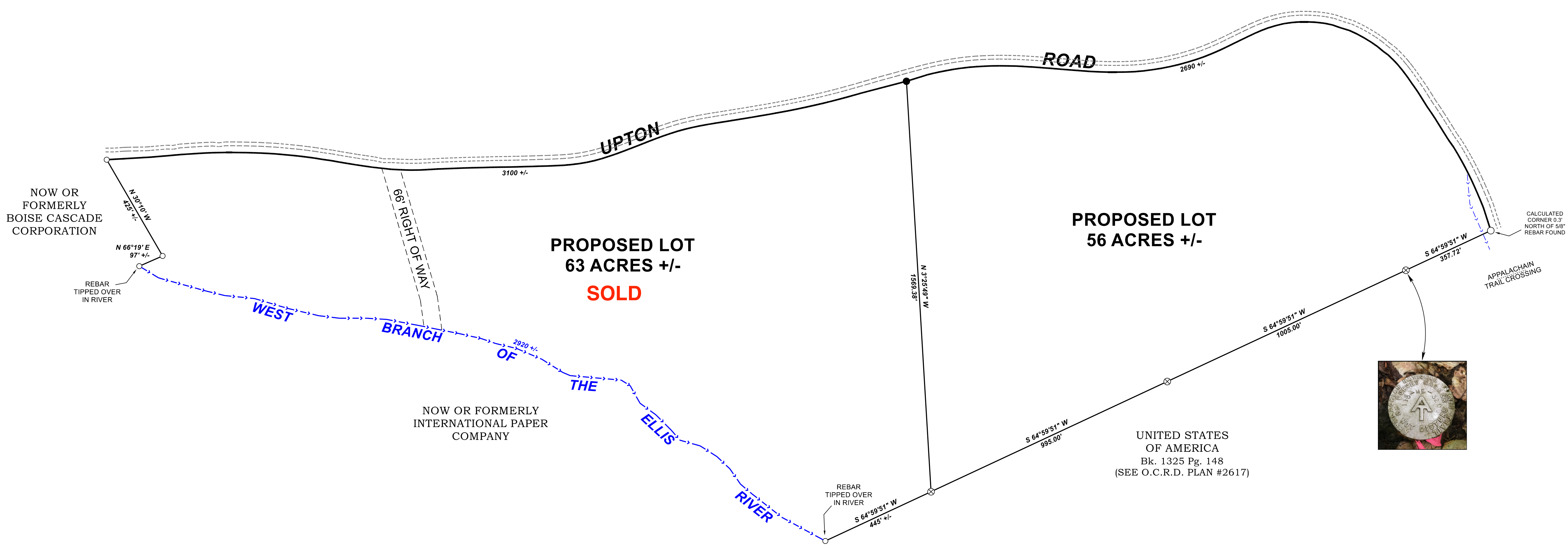
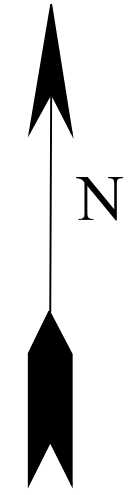

LEGEND

- Rebar
- ⊗ Appalachian Trail Corridor Marker
- Set Iron Rod With Cap P.L.S. #2495



REV.	BY:	DATE:	DESCRIPTION:

RIVER IDE SURVEY, LLC
 711 BOLSTERS MILLS ROAD
 HARRISON, ME 04040
 207-583-4891

GPS SKETCH AND PROPOSED DIVISION FOR
LLOYD L. POLAND
 UPTON ROAD
 ANDOVER NORTH SURPLUS, MAINE

DATE	SCALE
2-26-2020	1" = 200'

62-1916-G