

NOTES

1. Bearings refer to State Plane NAD 83, Maine West (1802) Grid North.
2. This is not a boundary survey. This sketch represents the sub-meter GPS location of observed stone walls, blazed lines and iron pins.
3. Boundary information west of the Durrell Hill Road was taken from the plan reference.

PLAN REFERENCES

1. "Standard Boundary Survey Durrell Hill Acres, Situated on Durrell Hill Road, in the Town of Paris, Oxford County, plan dated June, 1985, By Courbron Gotto Associates, Inc., Michael F. Gotto, P.L.S. #1206. Plan recorded in the Oxford County Registry of Deeds Plan #2062.

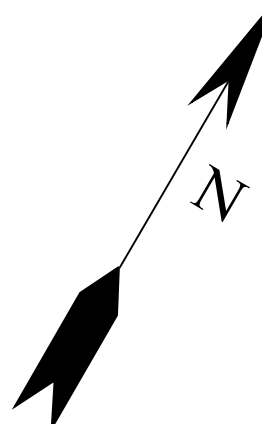
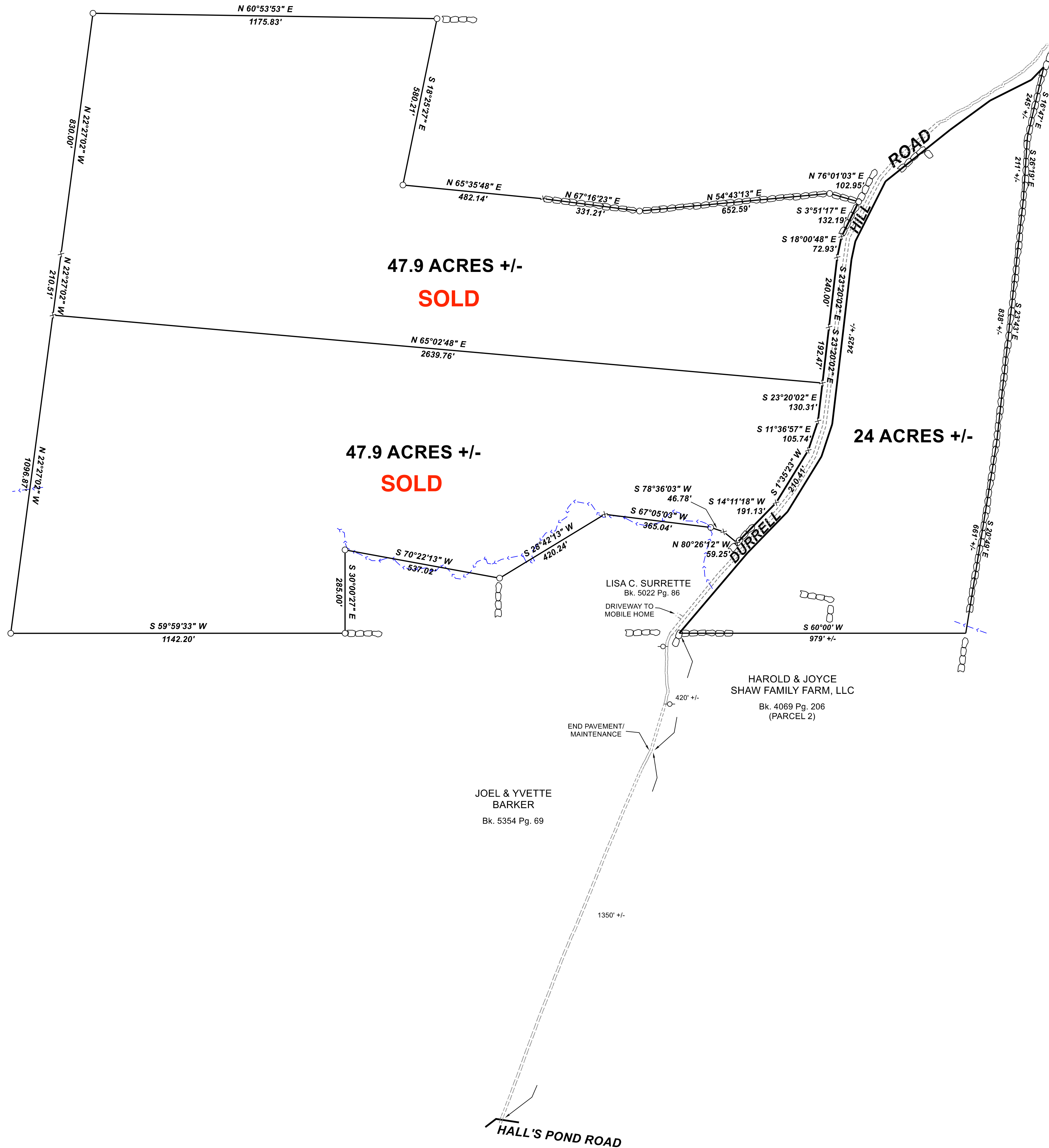

LEGEND

- Capped Iron Rod
- Stone Wall
- × Point Calculated From Plan Reference
- ⊖ Power Pole



REV:	BY:	DATE:	DESCRIPTION:

RIVERIDE SURVEY, LLC
 711 BOLSTERS MILLS ROAD
 HARRISON, ME 04040
 207-583-4891

GPS SKETCH AND PROPOSED DIVISION FOR
LLOYD L. POLAND
DURRELL HILL ROAD
PARIS, MAINE

DATE	SCALE
12-27-2019	1" = 200'

102-1937-G