

NOTES

- Bearings refer to State Plane NAD 83, Maine West (1802) Grid North.
- This is not a boundary survey. This sketch represents the sub-meter GPS location of observed stone walls, remains of wire fence, blazed trees and iron pins. Lines show to hundredths of a foot were calculated from the plan reference.

PLAN REFERENCES

- "Boundary Survey for Peter Roy, Mount Mica Road, Paris, Maine", dated October 17, 2016 and revised through August 20, 2017, by Riverside Survey, LLC, Matthew C. Burke, P.L.S. #2495.

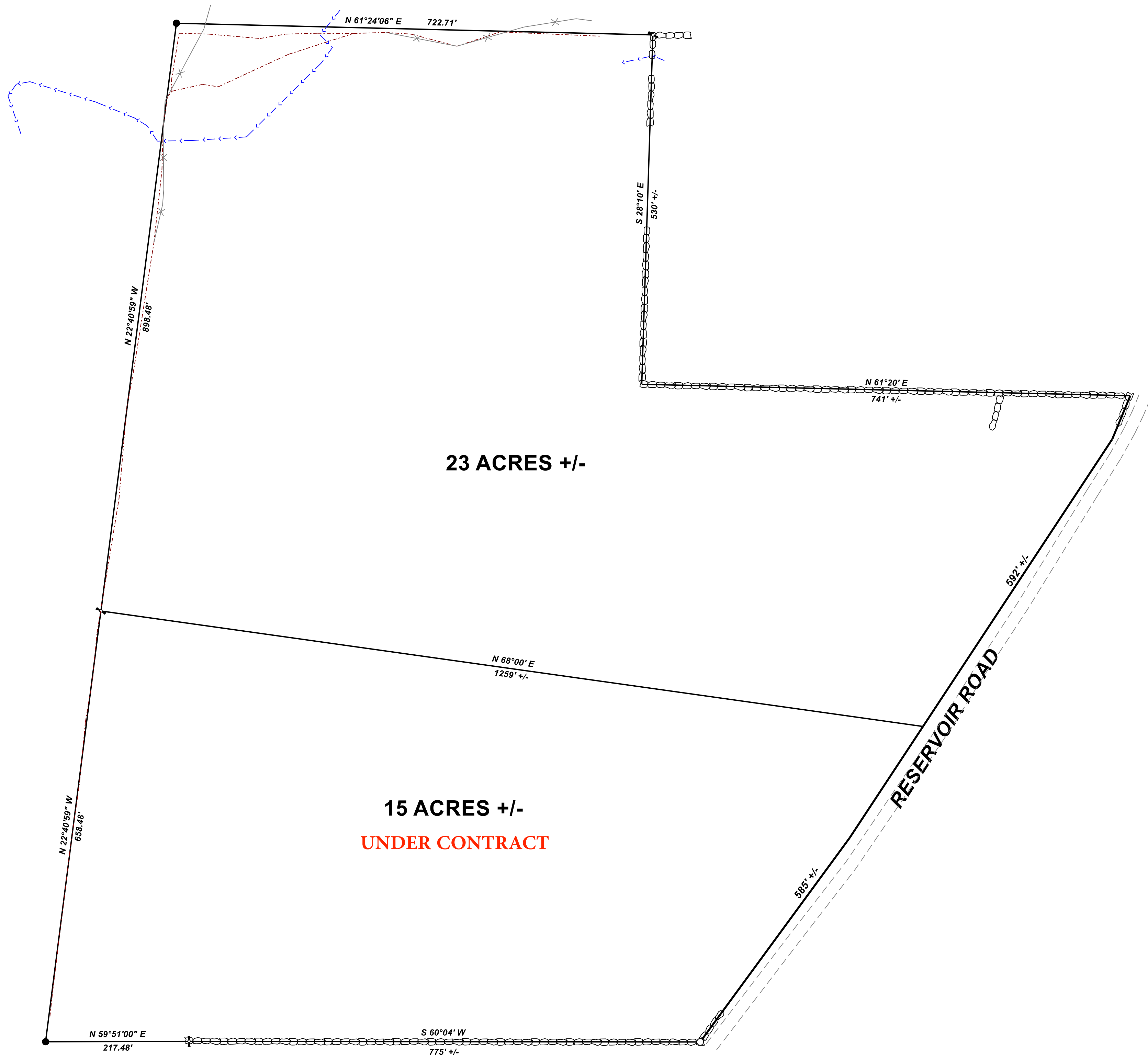
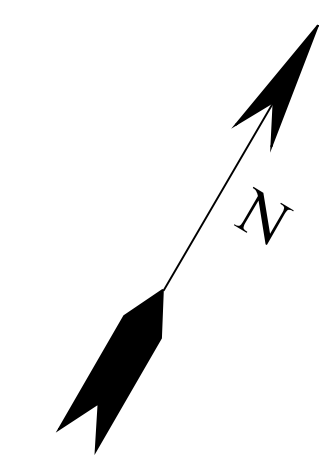

23 ACRES +/-

15 ACRES +/-
UNDER CONTRACT

RESERVOIR ROAD

LEGEND

- Stone Wall
- Wire Fence
- Brook
- Iron Rod
- Blazed Line
- Iron Rod With Cap P.L.S. #2495

PRELIMINARY



REV.	BY:	DATE:	DESCRIPTION:

RIVERIDE SURVEY, LLC
 711 BOLSTERS MILLS ROAD
 HARRISON, ME 04040
 207-583-4891

PROPOSED DIVISION FOR
LLOYD L. POLAND
 RESERVOIR ROAD
 PARIS, MAINE

DATE	SCALE
1-12-2021	1" = 100'

00-000-0