

NOTES

1. Bearings refer to State Plane NAD 83, Maine West (1802) Grid North.
2. This is not a boundary survey. This sketch represents the sub-meter GPS location of observed stone walls, wire fence, blazed lines and iron pins.

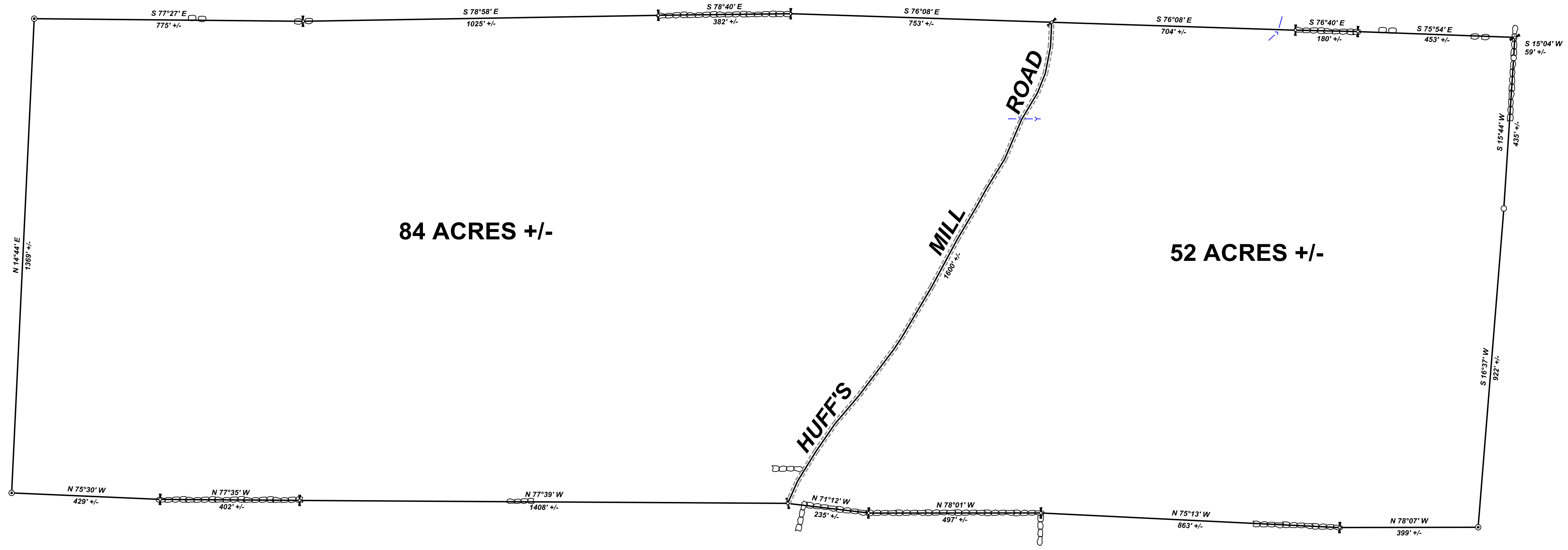

- LEGEND**
- Iron Rod With Cap P.L.S. #2069
 - ⊙ Iron Pipe
 - Stone Wall
 - ↔ Angle Point, No Monument Found



REV.	BY:	DATE:	DESCRIPTION:

RIVERIDE SURVEY, LLC
 711 BOLSTERS MILLS ROAD
 HARRISON, ME 04040
 207-583-4891

**GPS SKETCH FOR
 LLOYD L. POLAND
 HUFF'S MILL ROAD
 BOWDOIN, MAINE**

DATE	SCALE
2-8-2018	1" = 200'

95-1803-G