

NOTES

1. Bearings refer to State Plane NAD 83, Maine West (1802) Grid North.
2. This is not a boundary survey. This sketch represents the sub-meter GPS location of observed stone walls, blazed lines, iron pins and remains of old wire fence.

PLAN REFERENCES

1. "Plan of Land Owned By Fredrick C. & Rosa vonLima Timm, Located in Greenwood, Maine", dated May, 1973, by John F. Gray, R.L.S. #839. Plan recorded in the Oxford County Registry of Deeds Plan #1392.

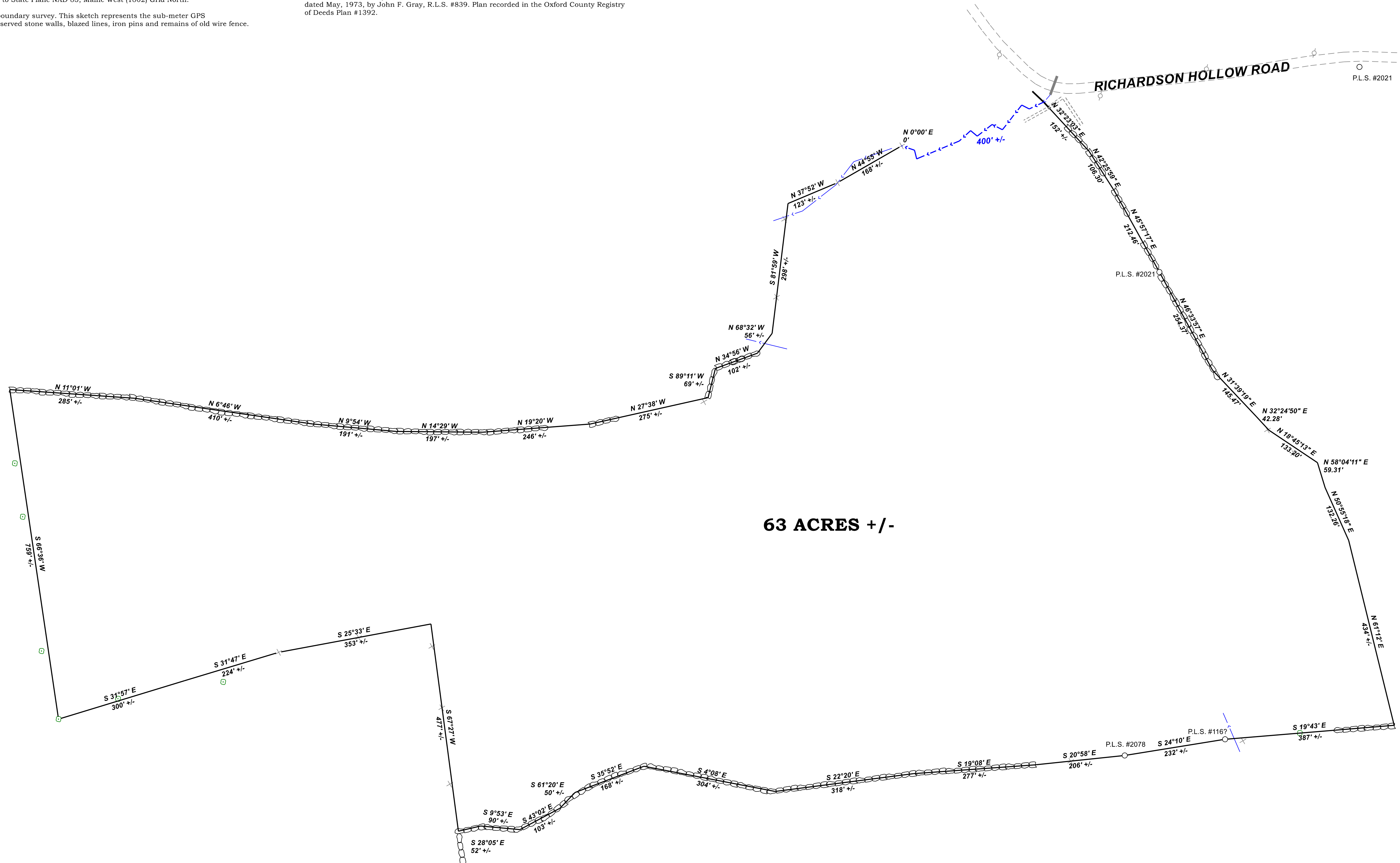
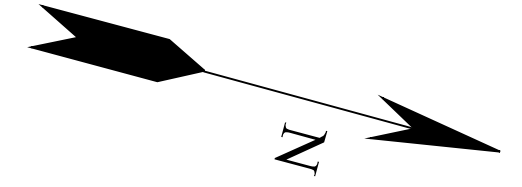

- LEGEND**
- Rebar
 - Stone Wall
 - × Remains Of Barbed Wire Fence
 - Power Pole
 - Blazed Line
 - Brook



REV.	BY:	DATE:	DESCRIPTION:

RIVERIDE SURVEY, LLC
 711 BOLSTERS MILLS ROAD
 HARRISON, ME 04040
 207-583-4891

**GPS SKETCH FOR
 LLOYD L. POLAND
 RICHARDSON HOLLOW ROAD
 GREENWOOD, MAINE**

DATE	SCALE
1-9-2023	1" = 120'

74-2227-G