

NOTES

1. Bearings refer to State Plane NAD 83, Maine West (1802) Grid North.
2. This is not a boundary survey. This sketch represents the sub-meter GPS location of observed, blazed lines and remains of wire fence.

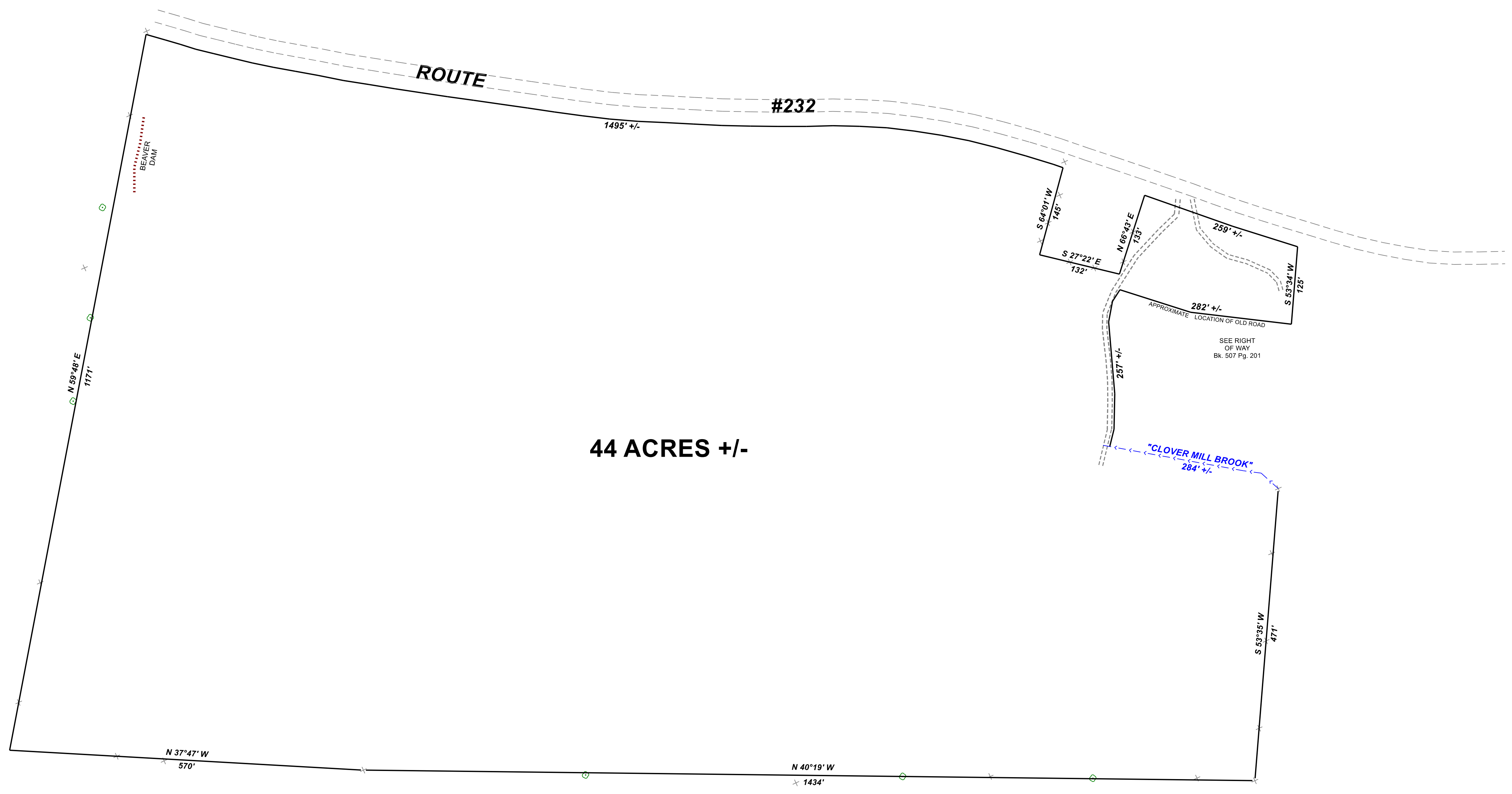
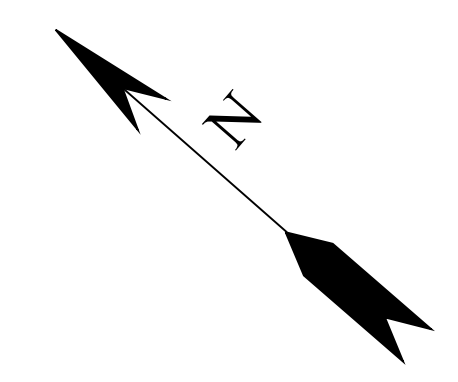

44 ACRES +/-

LEGEND

- x Remains of Wire Fence
- o Blazed Line



--

--

REV:	BY:	DATE:	DESCRIPTION:

RIVERIDE SURVEY, LLC
 711 BOLSTERS MILLS ROAD
 HARRISON, ME 04040
 207-583-4891

GPS SKETCH FOR
LLOYD L. POLAND
ROUTE #232
WOODSTOCK, MAINE

DATE	SCALE
2-16-2021	1" = 100'

73-2109-G