

NOTES

1. Bearings refer to State Plane NAD 83, Maine West (1802) Grid North.
2. This is not a boundary survey. This sketch represents the sub-meter GPS location of observed stone walls, painted lines and iron pins.

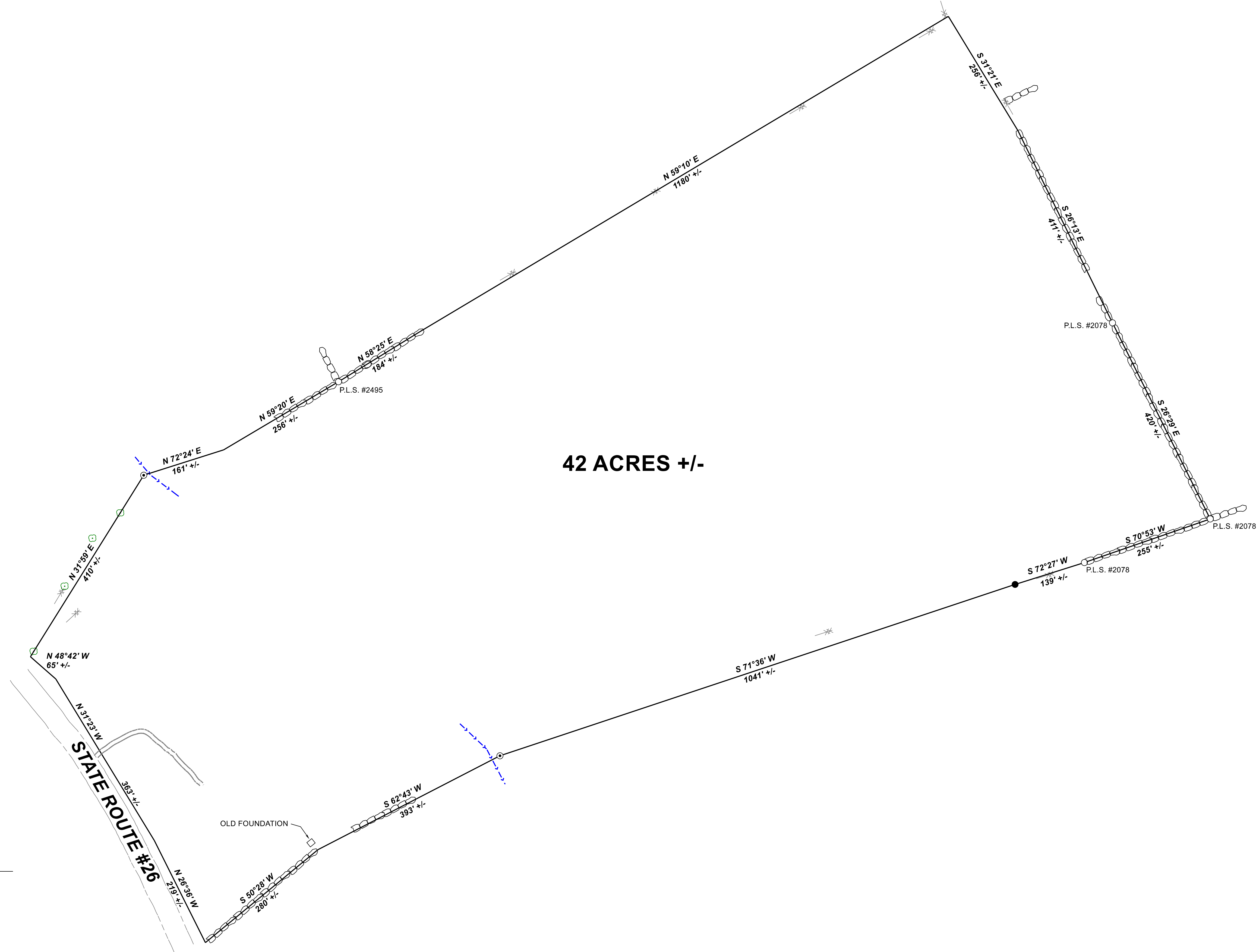
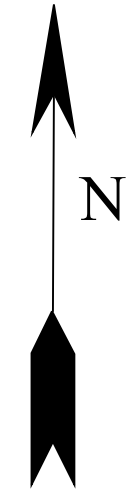

42 ACRES +/-

STATE ROUTE #26

OLD FOUNDATION

LEGEND

- Capped Iron Rod
- Iron Rod
- ⊙ Iron Pipe
- Remains Barbed Wire Fence
- ⊞ Stone Wall
- Painted Tree



REV.	BY:	DATE:	DESCRIPTION:

RIVER IDE SURVEY, LLC
 711 BOLSTERS MILLS ROAD
 HARRISON, ME 04040
 207-583-4891

GPS SKETCH FOR
LLOYD L. POLAND
 STATE ROUTE #26
 WOODSTOCK, MAINE

DATE	SCALE
8-9-2020	1" = 100'

73-2029-G