

**NOTES**

1. Bearings refer to State Plane NAD 83, Maine West (1802) Grid North.
2. This is not a boundary survey. This sketch represents the sub-meter GPS location of observed stone walls, blazed lines and iron pins.

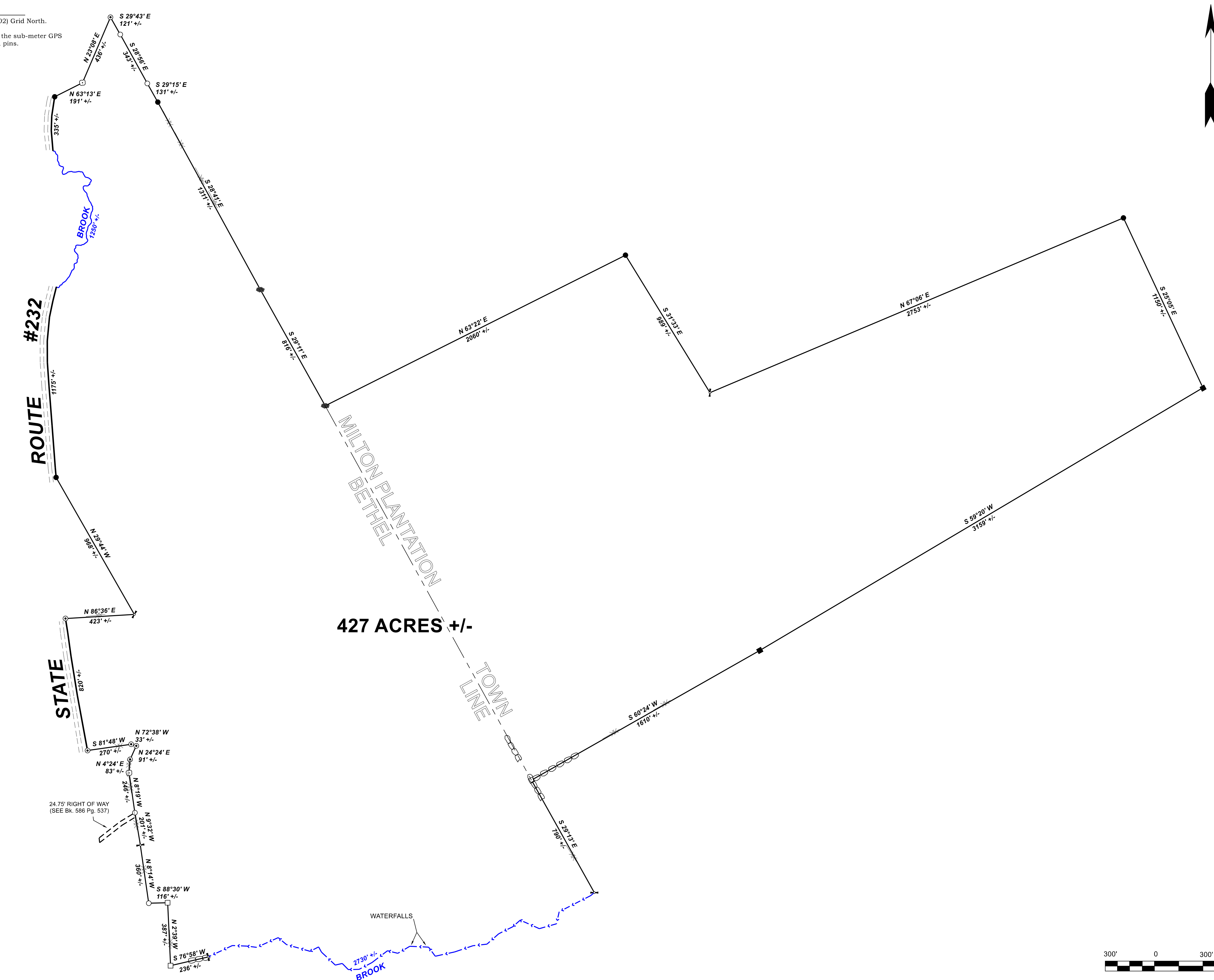
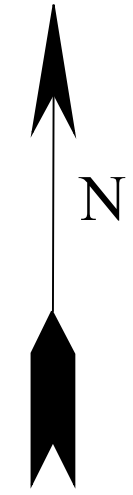

- LEGEND**
- Iron Rod With Cap
  - ⊙ Iron Pipe
  - ▲ Angle Point, Not Monumented
  - Remains Barbed Wire Fence
  - Stone Wall
  - Wooden Post
  - Stone Post
  - Stone Pile
  - Blazed Line

24.75' RIGHT OF WAY  
(SEE Bk. 586 Pg. 537)

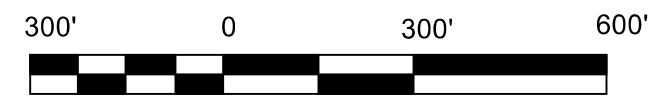

REV.	BY:	DATE:	DESCRIPTION:

**RIVER IDE SURVEY, LLC**

711 BOLSTERS MILLS ROAD  
HARRISON, ME 04040  
207-583-4891

GPS SKETCH FOR  
**LLOYD L. POLAND**  
STATE ROUTE #232  
BETHEL & MILTON PLANTATION, MAINE

DATE	SCALE
5-13-2020	1" = 300'

**73-2011-G**