

NOTES

- Bearings refer to State Plane NAD 83, Maine West (1802) Grid North.
- This is not a boundary survey. This sketch represents the sub-meter GPS location of observed stone walls, blazed lines, wire fence and iron pins. Some areas where no evidence was found were approximated by using deed information and the plan reference.

PLAN REFERENCES

- "Maine State Highway Commission Right of Way Map, State Highway 25", dated April, 1954. Plan recorded in the Oxford County Registry of Deeds Plan Numbers 708 & 709.

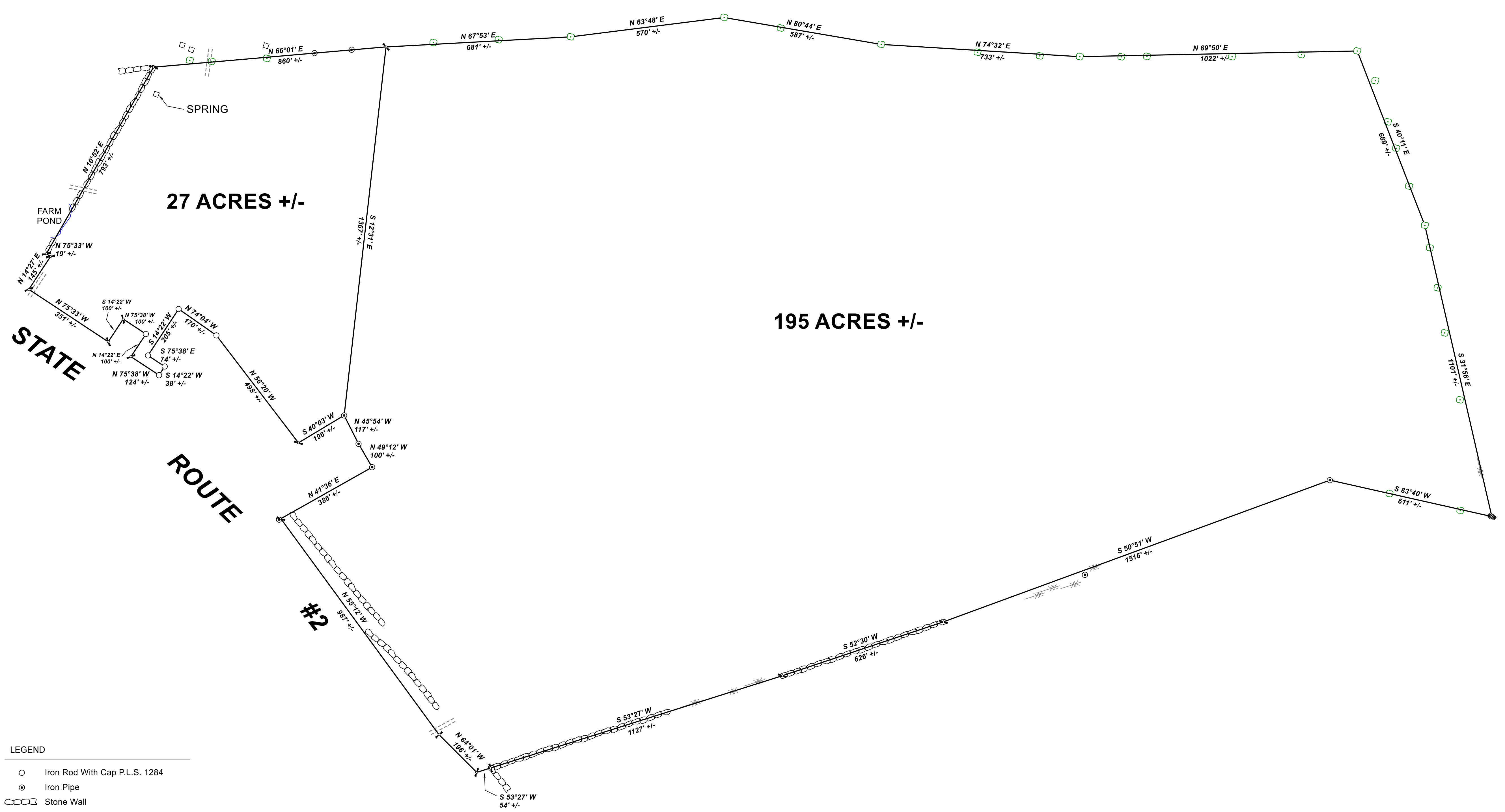
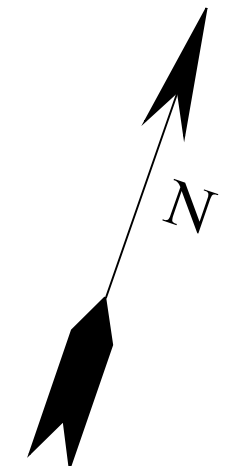

- LEGEND**
- Iron Rod With Cap P.L.S. 1284
 - ⊙ Iron Pipe
 - ⊞ Stone Wall
 - ↔ Angle Point, No Monument Found
 - ⋈ Remains of Wire Fence
 - ⊞ Blazed Tree
 - ⊞ Stone Pile



REV:	BY:	DATE:	DESCRIPTION:

RIVERIDE SURVEY, LLC

711 BOLSTERS MILLS ROAD
HARRISON, ME 04040
207-583-4891

GPS SKETCH & PROPOSED DIVISION FOR
LLOYD L. POLAND
STATE ROUTE #2
RUMFORD, MAINE

DATE	SCALE
5-26-2020	1" = 200'

73-2010-G