

NOTES

1. Bearings refer to State Plane NAD 83, Maine West (1802) Grid North.
2. This is not a boundary survey. This sketch represents the sub-meter GPS location of observed stone walls, wire fence, blazed lines and iron pins.

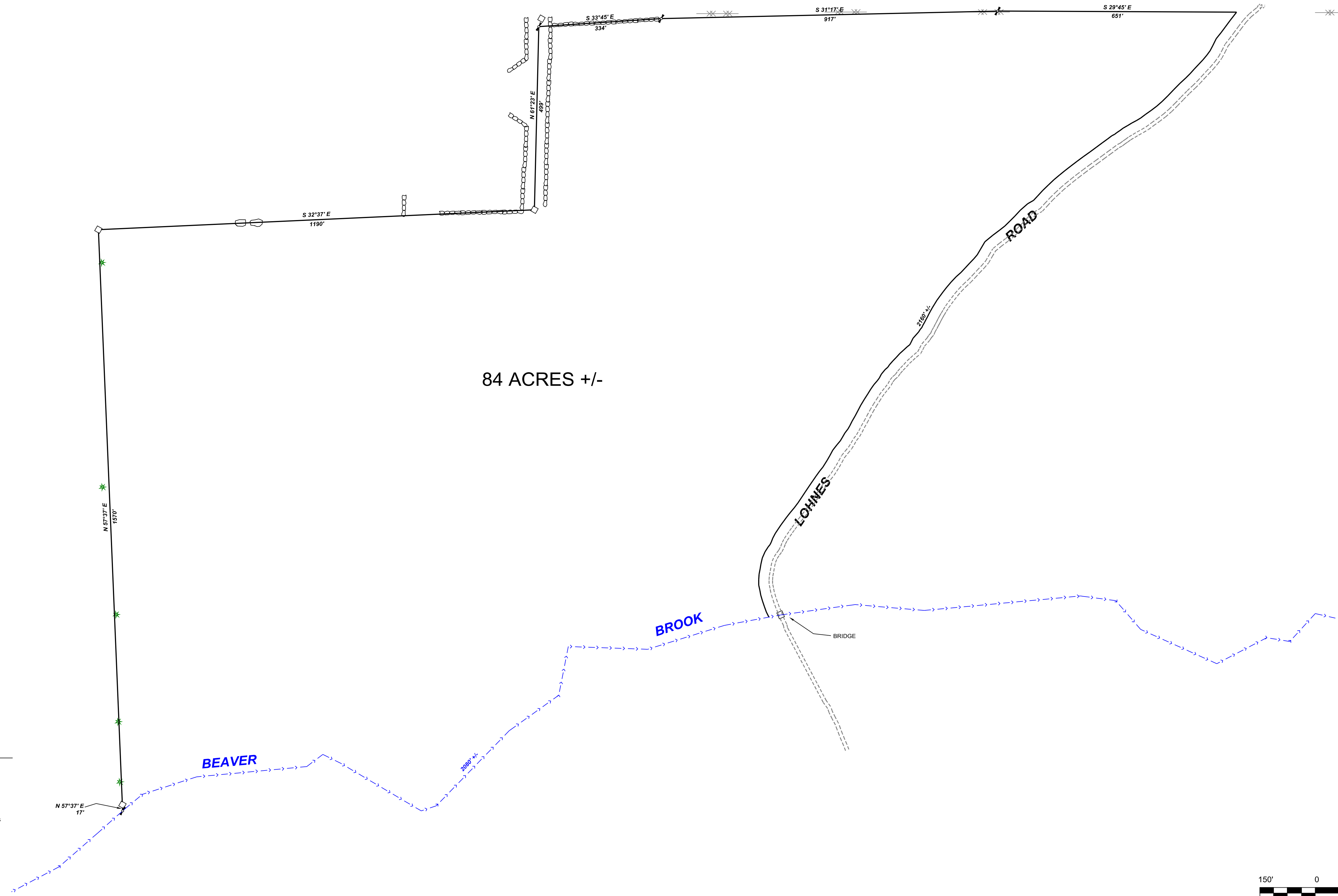
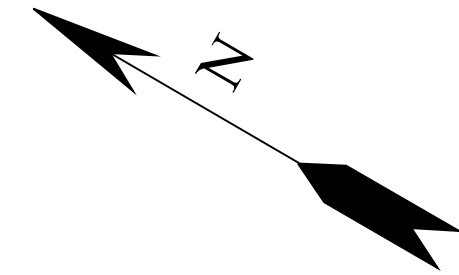

LEGEND

◊	Wooden Post in Stones
□□□□	Stone Wall
××××	Remains Wire Fence
→	Stream
*	Blazed or Painted Trees

REV.	BY:	DATE:	DESCRIPTION:

RIVERIDE SURVEY, LLC
 711 BOLSTERS MILLS ROAD
 HARRISON, ME 04040
 207-583-4891

**GPS SKETCH SHOWING A
 PROPOSED 84 ACRE LOT FOR
 LLOYD L. POLAND
 LOHNES ROAD
 BYRON, MAINE**

DATE	SCALE
10-26-2017	1" = 150'

73-1749-G