

NOTES

1. Bearings refer to State Plane NAD 83, Maine West (1802) Grid North.
2. This is not a boundary survey. This sketch represents the sub-meter GPS location of observed blazed lines, stone walls and iron pins.

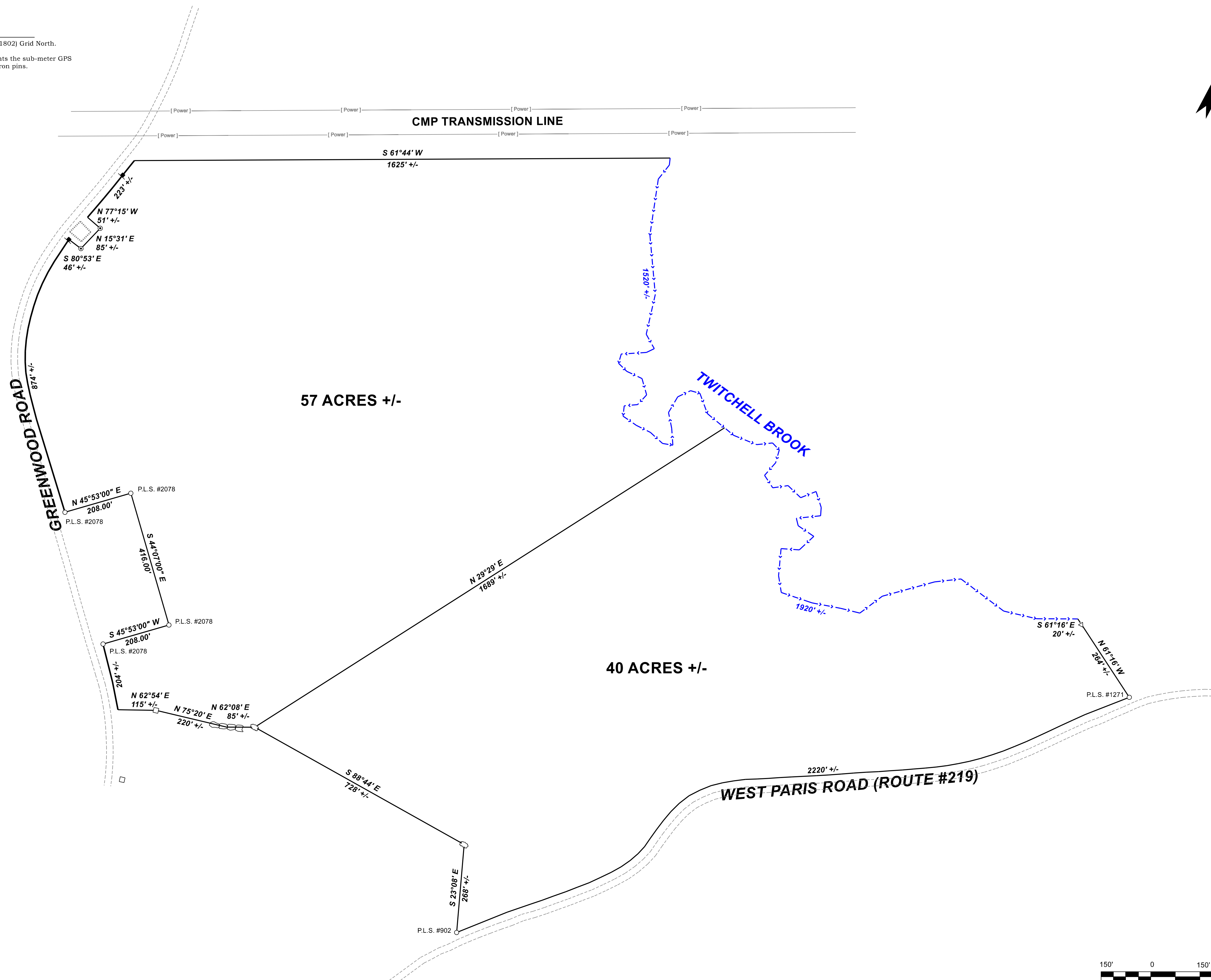
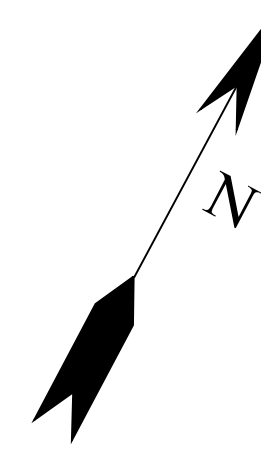

REV.	BY:	DATE:	DESCRIPTION:

RIVERIDE SURVEY, LLC
 711 BOLSTERS MILLS ROAD
 HARRISON, ME 04040
 207-583-4891

**GPS SKETCH FOR
 LLOYD L. POLAND
 WEST PARIS ROAD (ROUTE #219)
 & GREENWOOD ROAD
 GREENWOOD, MAINE**

DATE	SCALE
12-10-2022	1" = 150'

59-2228-G