

NOTES

- Bearings refer to State Plane NAD 83, Maine West (1802) Grid North.
- This is not a boundary survey. This sketch represents the sub-meter GPS location of observed blazed lines and iron pins.

PLAN REFERENCES

- Partial Boundary Retracement Survey of property located along Greenwood Road Greenwood, Maine for Kevin & Stacie Neroni, dated September 14, 2007, by Pioneer Surveying & Mapping Services, Kenneth F. Farrar, P.L.S. #2021. Plan recorded in the Oxford County Registry of Deeds Plan #4192.

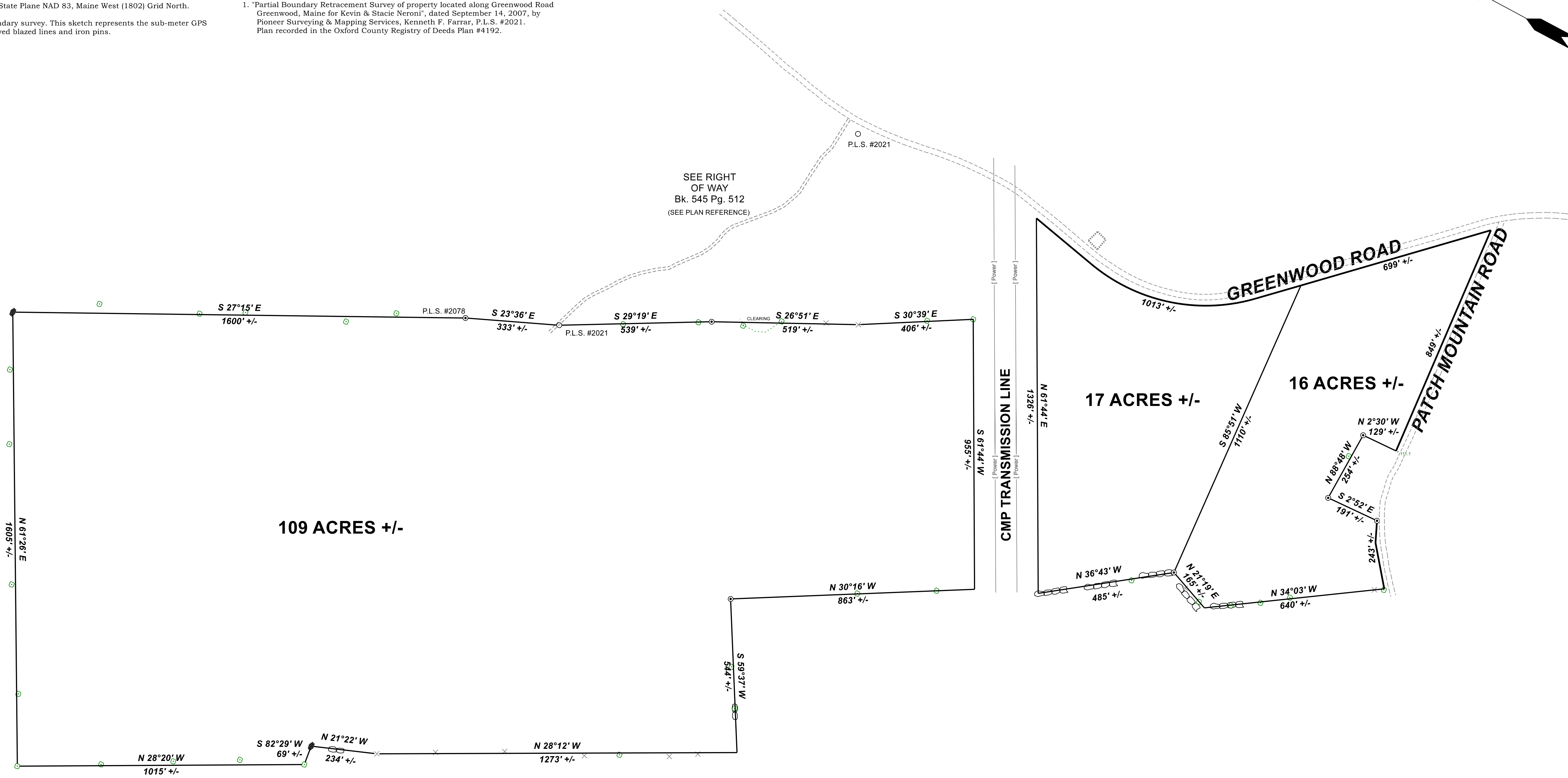
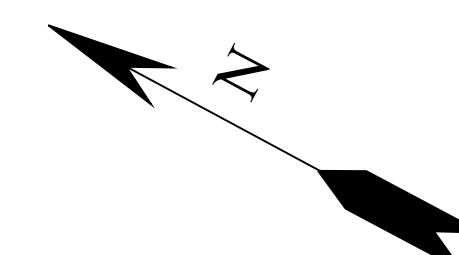

- LEGEND**
- ⊙ Painted or Blazed Tree
 - ⊙ Iron Pipe
 - Iron Rod With Cap
 - Stone Pile
 - × Remains of Wire Fence
 - Stone Wall

REV.	BY:	DATE:	DESCRIPTION:

RIVERIDE SURVEY, LLC
 711 BOLSTERS MILLS ROAD
 HARRISON, ME 04040
 207-583-4891

GPS SKETCH FOR
LLOYD L. POLAND & GREENWOOD ROAD & PATCH MOUNTAIN ROAD GREENWOOD, MAINE

DATE	SCALE
12-10-2022	1" = 200'

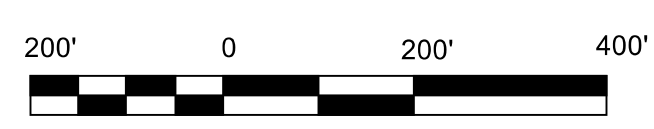

58-2229-G