

- NOTES**
- Bearings refer to State Plane NAD 83, Maine West (1802) Grid North.
  - Deed references are to the Oxford County Registry of Deeds.
  - Iron rods, to be set, are 5/8" rebar, 40" long, with plastic cap P.L.S. #2495, driven to within 12" of the ground surface, unless otherwise noted.
  - This is only a partial boundary survey. Lines shown to hundredths of a foot were located by total station. All other lines represent the sub-meter GPS location of observed stone walls, wire fence, blazed lines and iron pins.

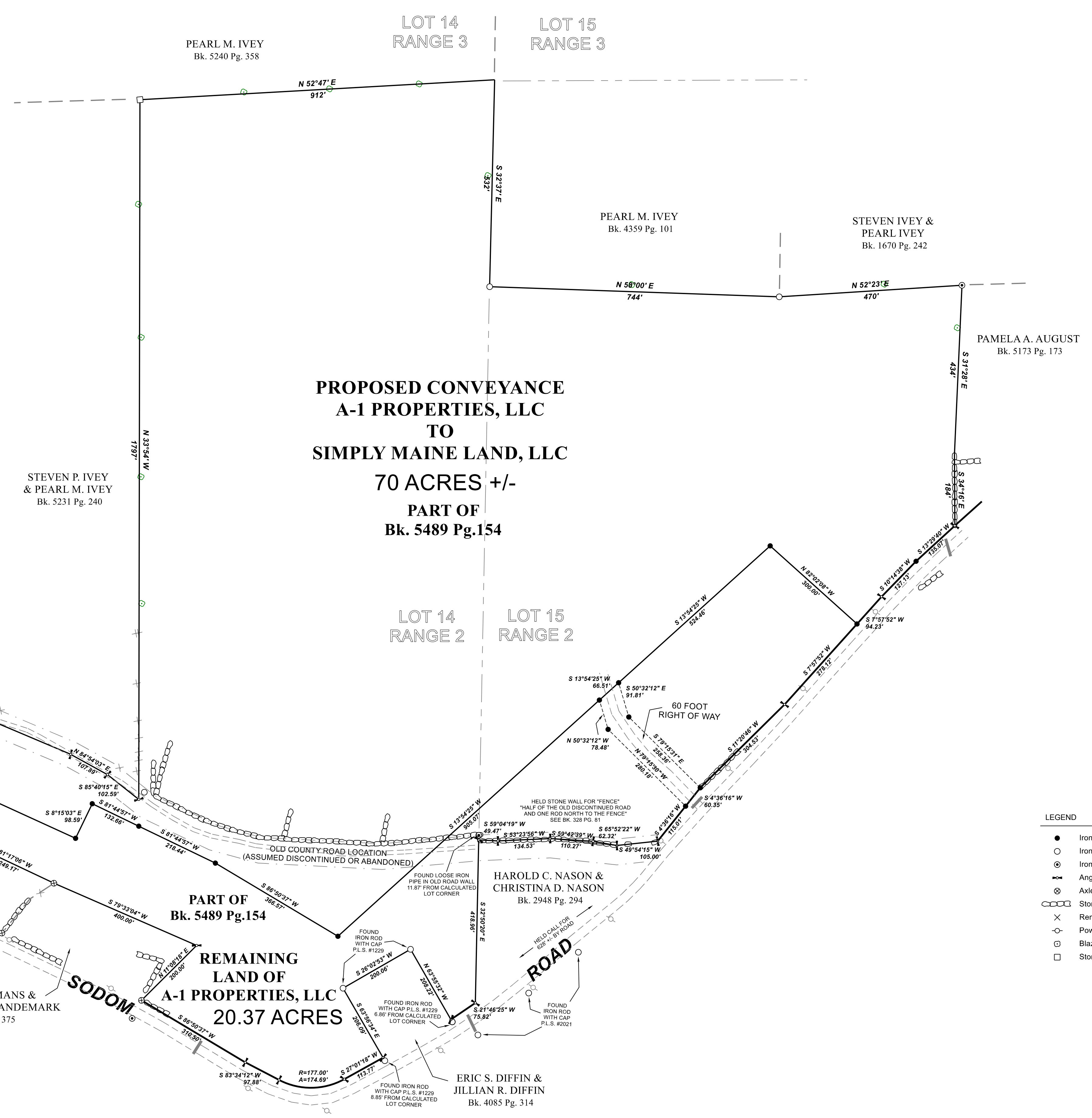

- LEGEND**
- Iron Rod, To Be Set
  - Iron Rod Found
  - ⊙ Iron Pipe Found
  - ⊕ Angle Point In Line, Not Monumented
  - ⊗ Axle Found
  - ⊞ Stone Wall
  - ⊘ Remains Of Barbed Wire Fence
  - ⊙ Power Pole
  - ⊞ Blazed Line
  - Stone Post Found

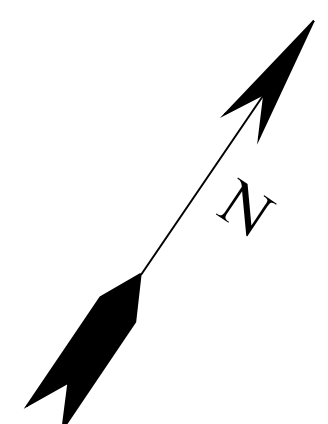

| REV. | BY: | DATE: | DESCRIPTION: |
|------|-----|-------|--------------|
|      |     |       |              |
|      |     |       |              |
|      |     |       |              |
|      |     |       |              |

**RIVERIDE SURVEY, LLC**  
 711 BOLSTERS MILLS ROAD  
 HARRISON, ME 04040  
 207-583-4891

**PARTIAL BOUNDARY SURVEY FOR  
 SIMPLY MAINE LAND, LLC  
 SODOM ROAD  
 NORWAY, MAINE**  
OWNERS OF RECORD:  
 A-1 PROPERTIES, LLC  
 P.O. BOX 593  
 SOUTH PARIS, ME 04281

DATE: 3-31-2020  
 SCALE: 1" = 150'

35-2005-D