

NOTES

1. Bearings refer to State Plane NAD 83, Maine West 1802 Grid North
2. This is not a boundary survey. This sketch represents the sub-meter GPS location of observed blazed lines and found monuments. No attempt has been made to confirm that occupied lines conform to deeded boundaries.
3. Total area - 140.4 acres +/-.

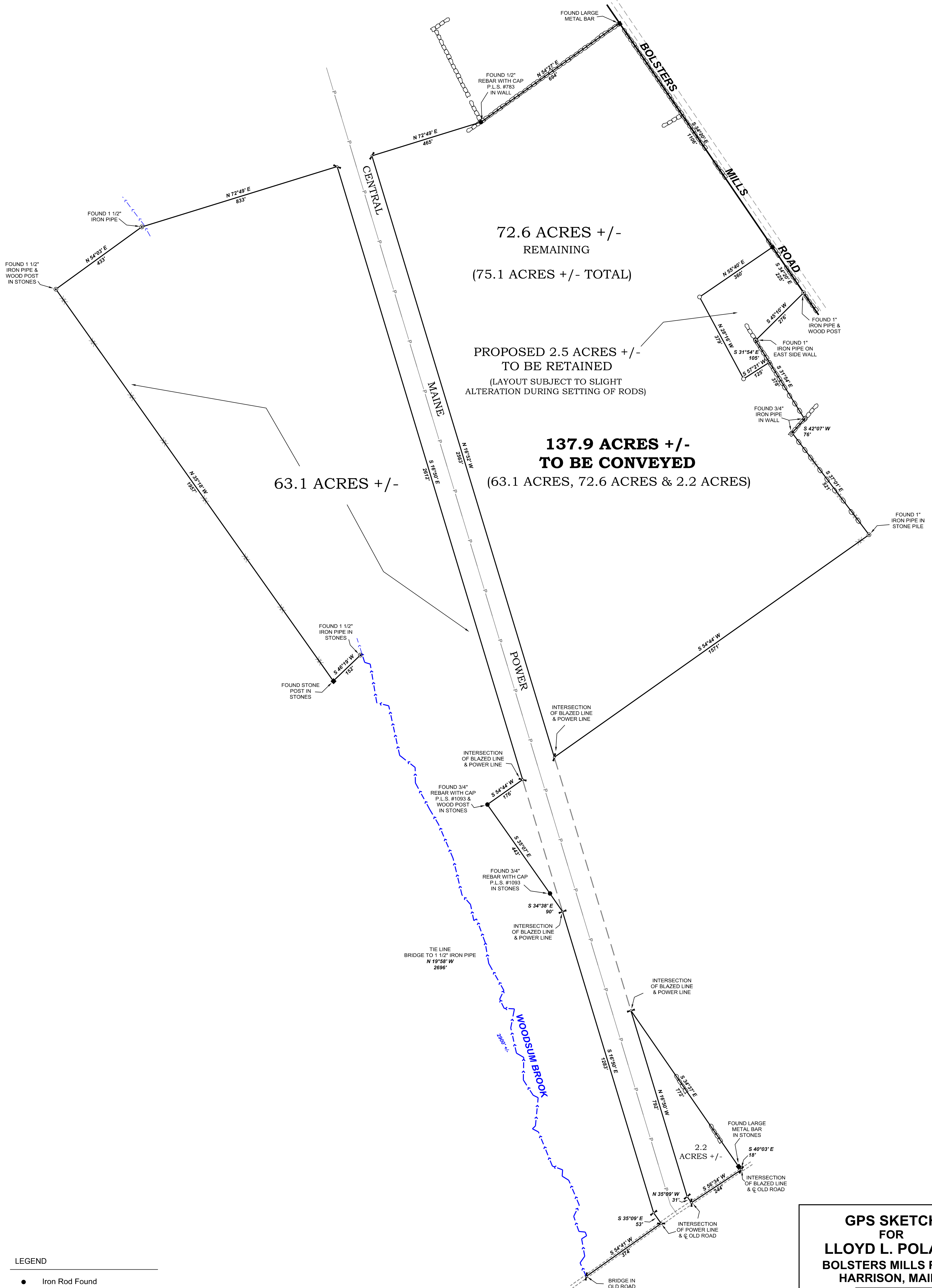
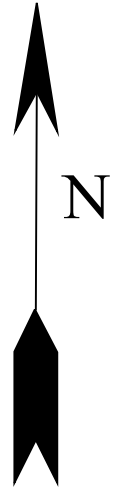

- LEGEND
- Iron Rod Found
 - ⊙ Iron Pipe Found
 - ⊙ Angle Point Not Monumented
 - ▭ Stone Wall
 - Remains Wire Fence
 - Rod To Be Set

**GPS SKETCH
FOR
LLOYD L. POLAND
BOLSTERS MILLS ROAD
HARRISON, MAINE**

RIVERSIDE SURVEY, LLC
711 BOLSTERS MILLS ROAD
HARRISON, MAINE 04040
SCALE- 1"= 200' DATE- NOVEMBER 6, 2017