

NOTES

1. Bearings refer to State Plane NAD 83, Maine West (1802) Grid North.
2. This is not a boundary survey. This sketch represents the sub-meter GPS location of observed stone walls, wire fence, blazed lines and iron pins.

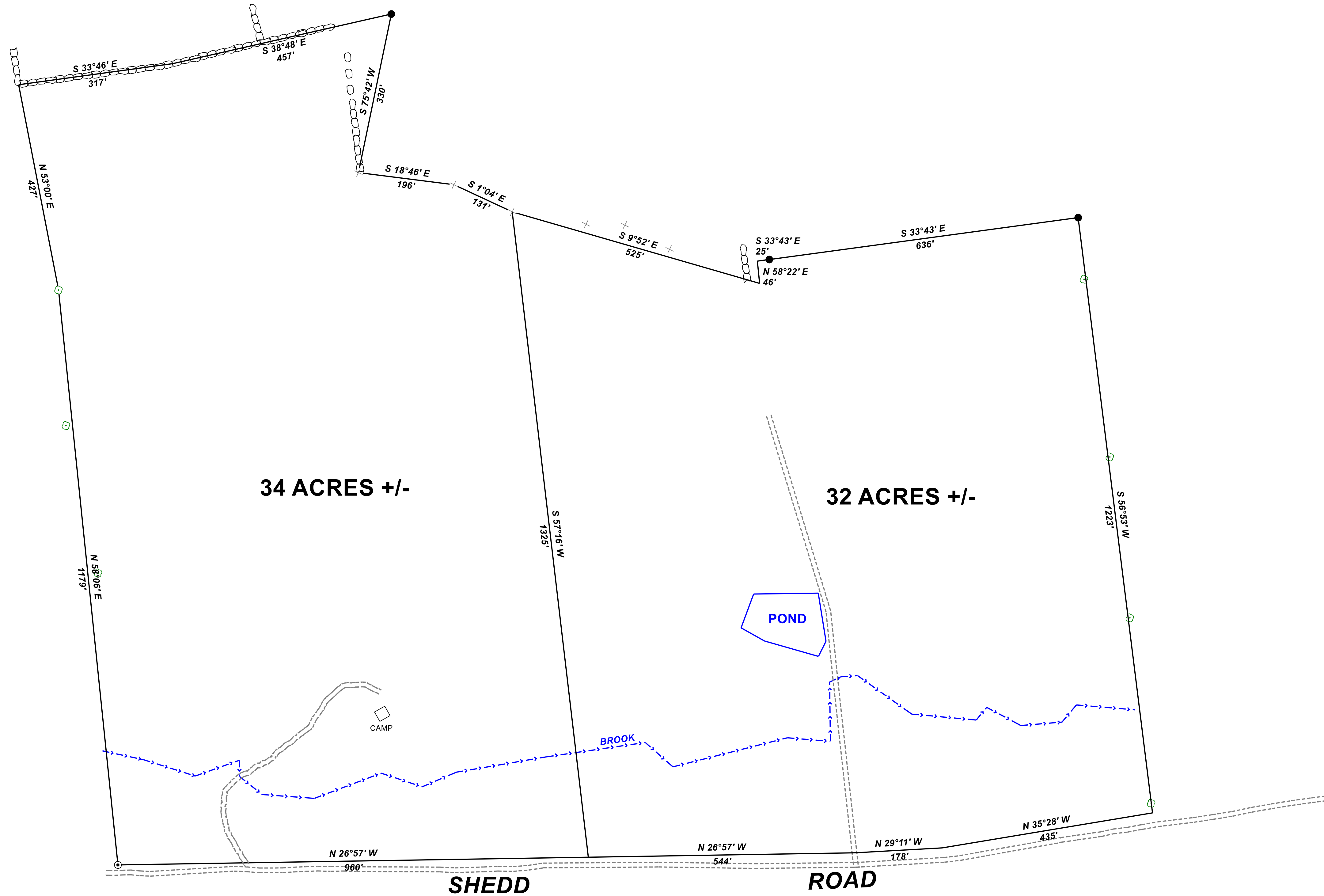
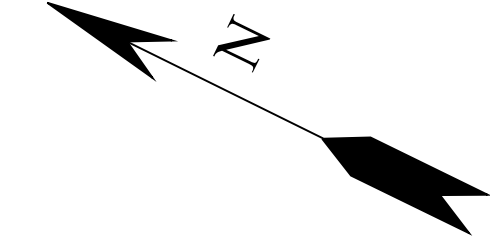

LEGEND

- Iron Rod
- ⊙ Iron Pipe
- *-*- Remains Barbed Wire Fence
- ⊖ Stone Wall
- ⊕ Blazed Tree

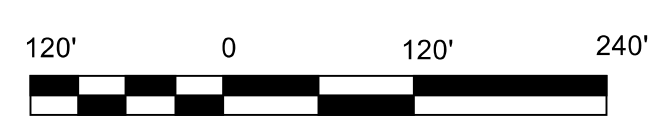

REV.	BY:	DATE:	DESCRIPTION:

RIVERIDE SURVEY, LLC
 711 BOLSTERS MILLS ROAD
 HARRISON, ME 04040
 207-583-4891

GPS SKETCH AND PROPOSED DIVISION FOR
LLOYD L. POLAND
 SHEDD ROAD
 NORWAY, MAINE

DATE	SCALE
7-16-2020	1" = 120'

135-2024-G