

NOTES

1. Bearings refer to State Plane NAD 83, Maine West (1802) Grid North.
2. This is not a boundary survey. This sketch represents the sub-meter GPS location of observed stone walls, wire fence, blazed lines and iron pins.

PLAN REFERENCES

"SUBDIVISION PLAN OF MCKAY ROAD ACRES, PROPERTY LOCATED ALONG WILEY - HOLT - & MCKAY ROADS, NORWAY, MAINE", dated April 06, 2009, by Western Maine Surveying, Inc., Kenneth F. Farrar, P.L.S. #2021. Plan recorded in the Oxford County Registry of Deeds Plan #4694.

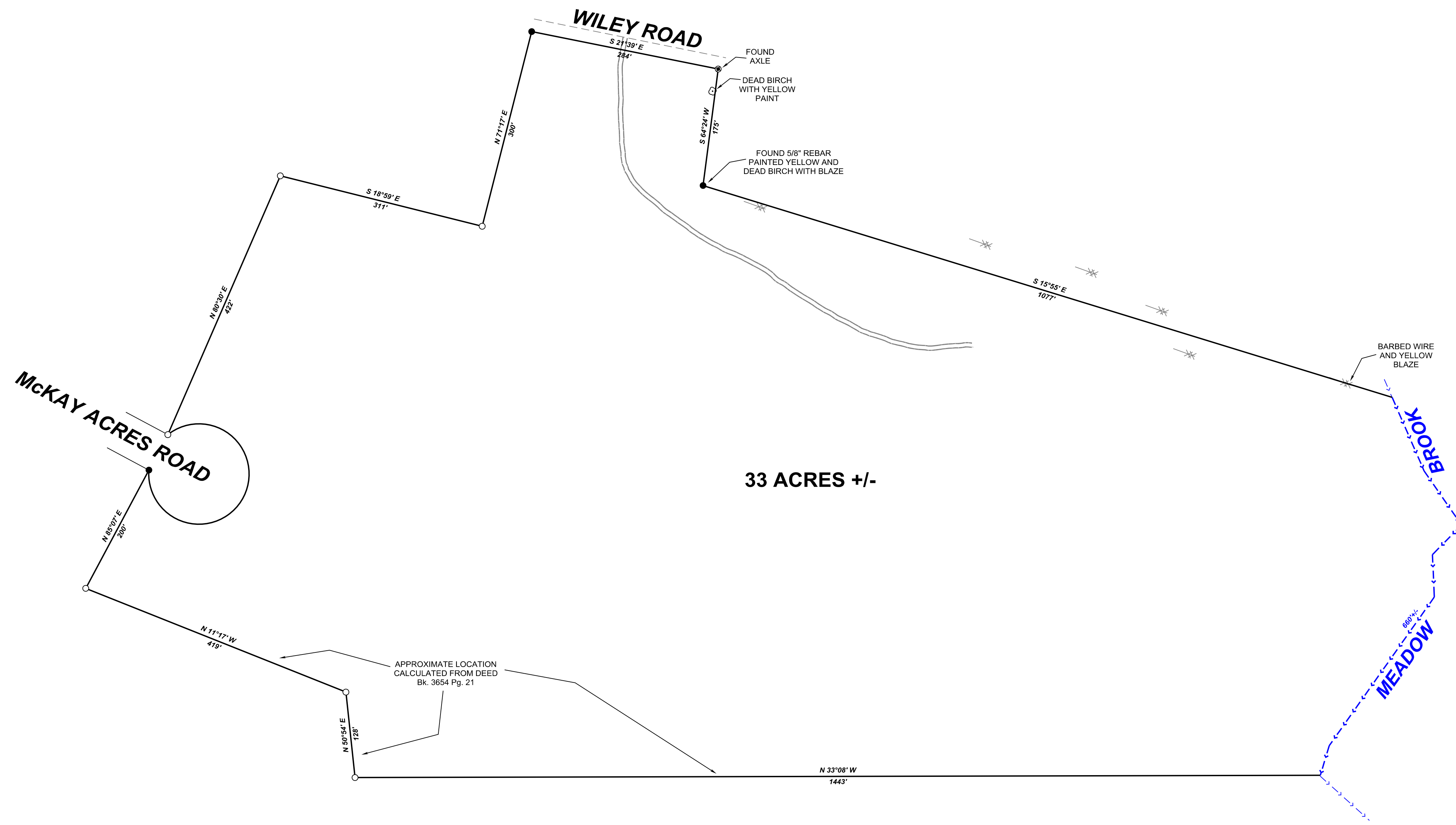
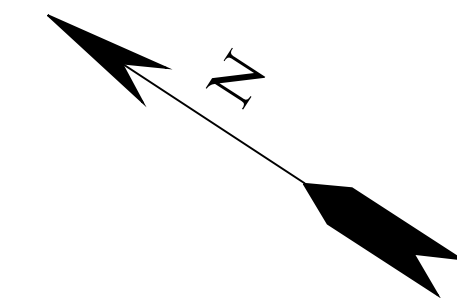

33 ACRES +/-

LEGEND

- Corners Calculated From Plan Reference
- Rebar With Cap P.L.S. #2021



REV.	BY:	DATE:	DESCRIPTION:

RIVERIDE SURVEY, LLC
 711 BOLSTERS MILLS ROAD
 HARRISON, ME 04040
 207-583-4891

GPS SKETCH FOR
 LLOYD L. POLAND
 WILEY ROAD
 NORWAY, MAINE

DATE	SCALE
11-28-2017	1" = 100'

135-1719-G