

**NOTES**

1. Bearings refer to State Plane NAD 83, Maine West (1802) Grid North.
2. This is not a boundary survey. This sketch represents the sub-meter GPS location of observed stone walls, wire fence, blazed lines and iron pins.

**PLAN REFERENCES**

1. "PLAN OF WOODLOT PROPERTY Made For John P. Cullinan, South Paris, Maine" dated 8/10/78 by Main-Land Development Consultants Inc., Reginald S. Parker P.L.S. # 1154.

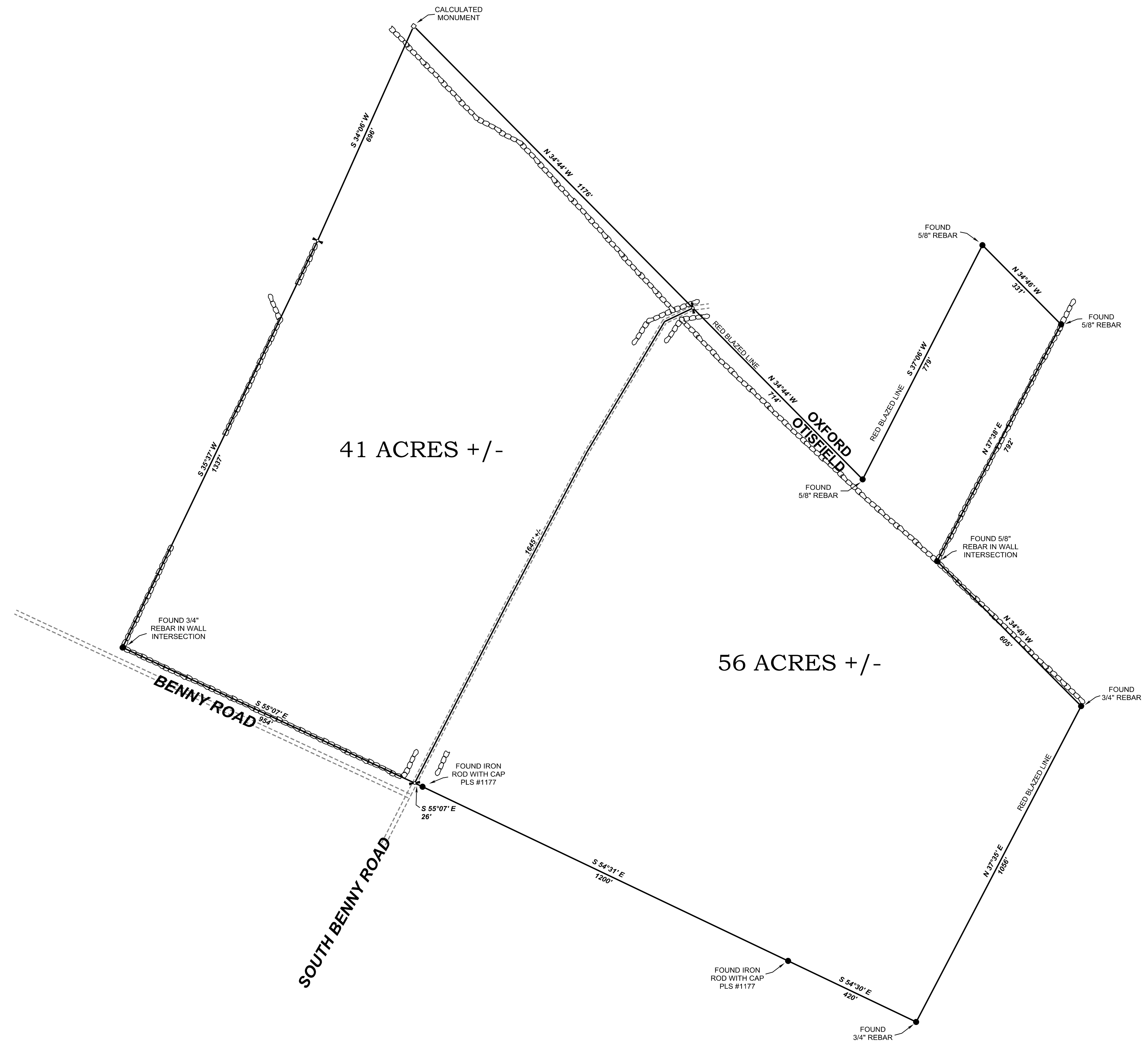
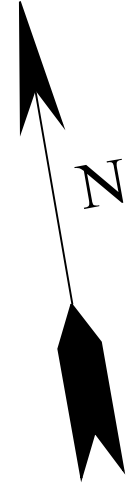

- LEGEND**
- Found Iron Rod
  - Granite Monument
  - ▬ Stone Wall



| REV. | BY: | DATE: | DESCRIPTION: |
|------|-----|-------|--------------|
|      |     |       |              |
|      |     |       |              |
|      |     |       |              |
|      |     |       |              |

**RIVERIDE SURVEY, LLC**  
 711 BOLSTERS MILLS ROAD  
 HARRISON, ME 04040  
 207-583-4891

**GPS SKETCH SHOWING A  
 PROPOSED DIVISION FOR  
 LLOYD L. POLAND  
 BENNY ROAD  
 OTISFIELD & OXFORD, MAINE**

|             |              |
|-------------|--------------|
| <b>DATE</b> | <b>SCALE</b> |
| 1-11-2018   | 1" = 200'    |

**12-1711-G**