

NOTES

1. Bearings refer to State Plane NAD 83, Maine West (1802) Grid North.
2. This is not a boundary survey. This sketch represents the sub-meter GPS location of observed stone walls, wire fence, blazed lines and iron pins.

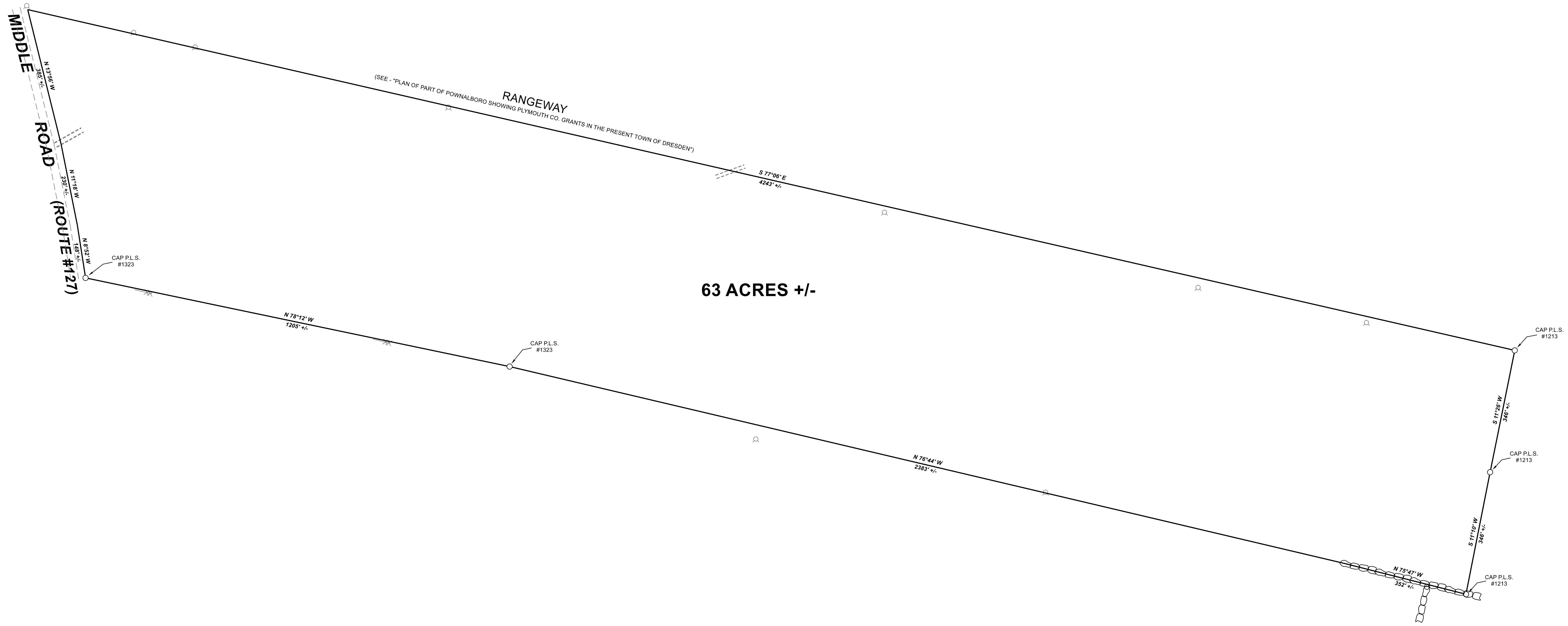
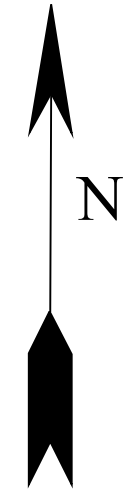

LEGEND

- Capped Rebar
- ⊞ Stone Wall
- ⊞⊞⊞ Remains of Wire Fence
- ⊞ Flagged Line



REV.	BY:	DATE:	DESCRIPTION:

RIVERIDE
SURVEY, LLC

711 BOLSTERS MILLS ROAD
HARRISON, ME 04040
207-583-4891

**GPS SKETCH FOR
LLOYD L. POLAND
MIDDLE ROAD (ROUTE #127)
DRESDEN, MAINE**

DATE	SCALE
11-29-2018	1" = 150'

109-1852-G