

**NOTES**

1. Bearings refer to State Plane NAD 83, Maine West (1802) Grid North.
2. This is not a boundary survey. This sketch represents the sub-meter GPS location of observed stone walls, blazed lines and iron pins.

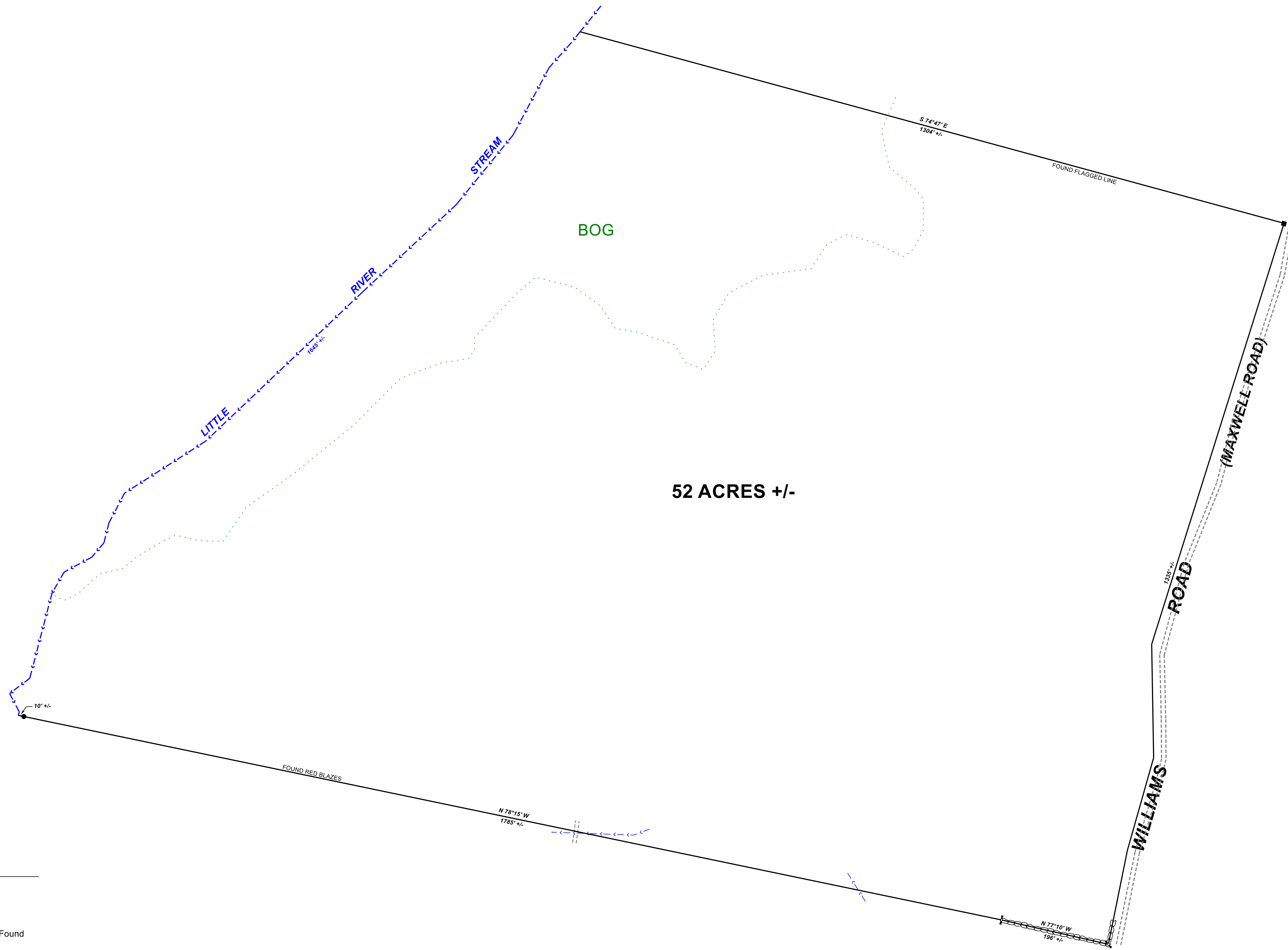
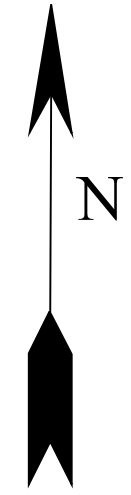

**52 ACRES +/-**

**LEGEND**

- Stone Post
- Rebar
- Stone Wall
- Angle In Line, No Monument Found
- Edge of Bog

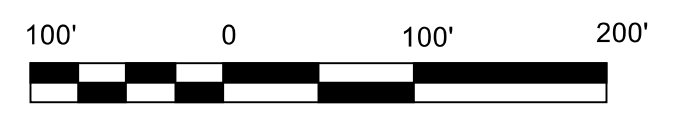

REV.	BY:	DATE:	DESCRIPTION:

**RIVER IDE SURVEY, LLC**  
 711 BOLSTERS MILLS ROAD  
 HARRISON, ME 04040  
 207-583-4891

**GPS SKETCH FOR  
 LLOYD L. POLAND  
 WILLIAMS ROAD  
 SABATTUS, MAINE**

DATE	SCALE
10-2-2018	1" = 100'

**109-1844-G**