

NOTES

1. Bearings refer to State Plane NAD 83, Maine West (1802) Grid North.
2. This is not a boundary survey. This sketch represents the sub-meter GPS location of observed stone walls and iron pins combined with information taken from the plan reference and aerial photos.

PLAN REFERENCES

"Standard Boundary Survey, Property to be Conveyed to David W. Hidden, et al, Union Road, Waldoboro, Lincoln County, Maine", dated December, 1998 and revised February 5, 1999, by Coastal Forestry and Surveying, William B. Calderwood, P.L.S. #2241. Plan recorded in the Lincoln County Registry of Deeds Plan Book 63 Page 5.

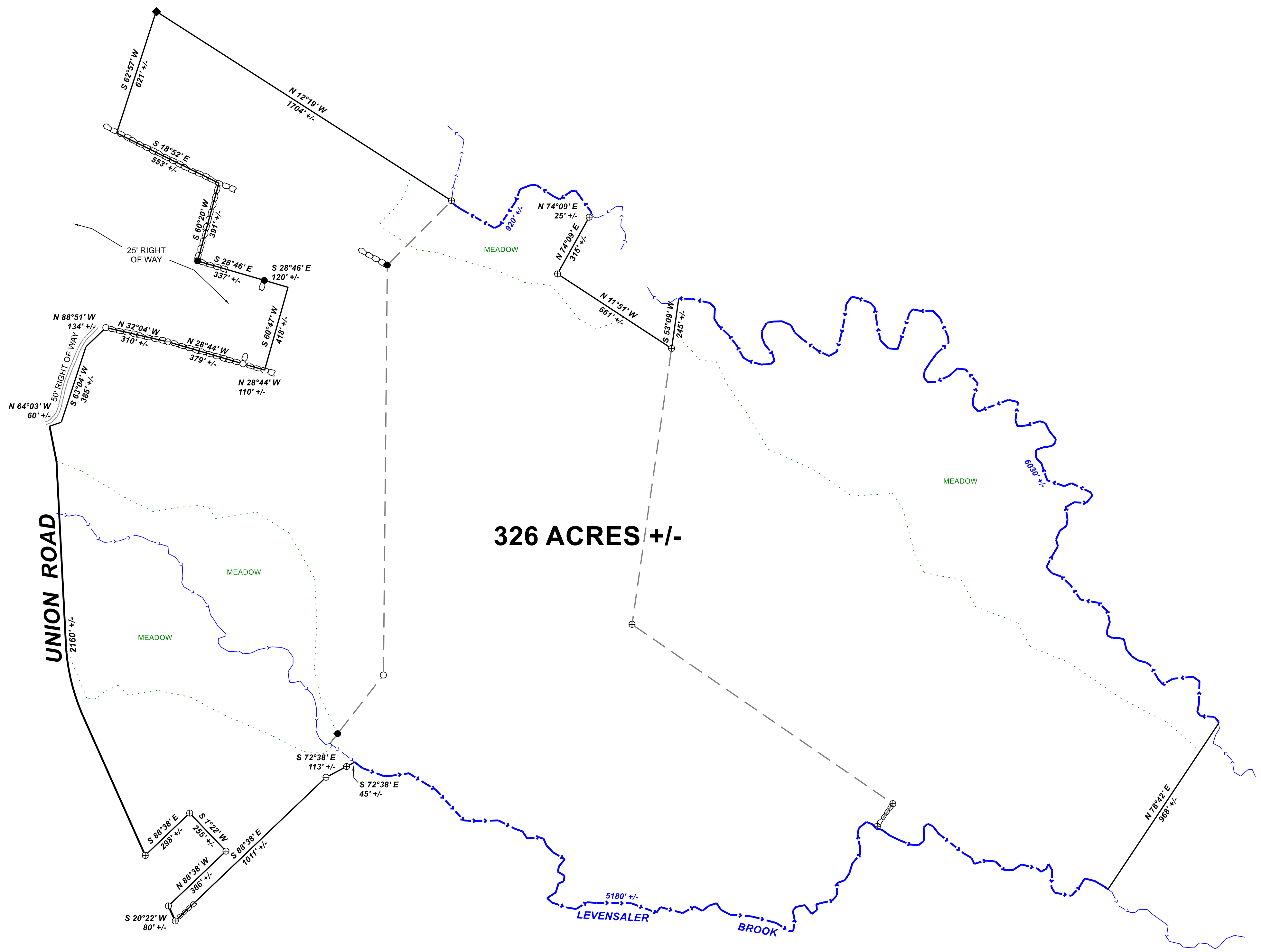
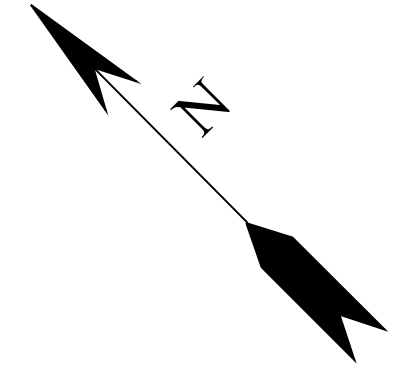

LEGEND

- Capped Rebar
- Rebar
- ⊗ Rebar Calculate From Plan Reference or Deed
- Stone Wall
- Flat Bar

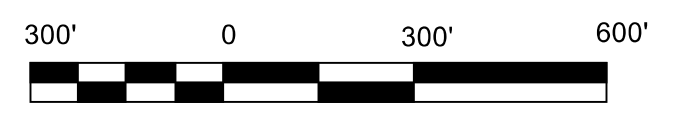

REV.	BY:	DATE:	DESCRIPTION:

RIVER IDE SURVEY, LLC
 711 BOLSTERS MILLS ROAD
 HARRISON, ME 04040
 207-583-4891

**GPS SKETCH FOR
 LLOYD L. POLAND
 UNION ROAD
 WALDOBORO, MAINE**

DATE	SCALE
8-10-2020	1" = 300'

108-2030-G