

NOTES

1. Bearings refer to State Plane NAD 83, Maine West (1802) Grid North.
2. This is not a boundary survey. This sketch represents the sub-meter GPS location of observed stone walls, wire fence, blazed lines and iron pins.

PLAN REFERENCES

1. "Standard Boundary Survey of Lot Division Conducted for David Alan Crowell & Laurie Brown Crowell, Jefferson, Lincoln County, Maine", dated April 30, 1998 by Lincoln Surveying Company, Robert W. Furman P.L.S. #1295. Recorded in the Lincoln County Registry of Deeds Book 61 Page 45.

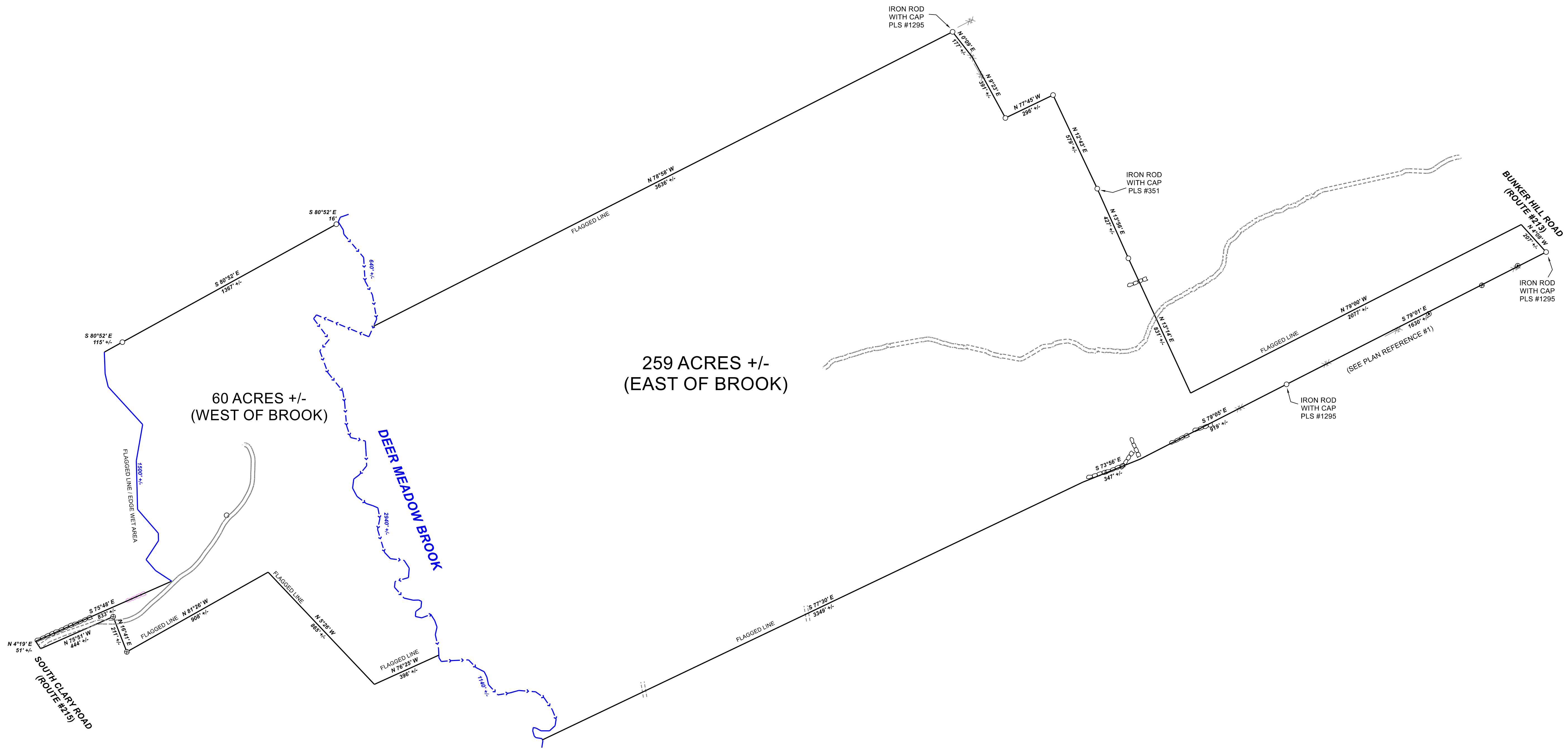
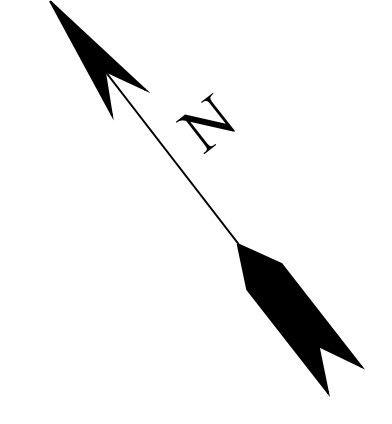

| REV. | BY: | DATE: | DESCRIPTION: |
|------|-----|-------|--------------|
| | | | |
| | | | |
| | | | |
| | | | |

RIVER IDE SURVEY, LLC
 711 BOLSTERS MILLS ROAD
 HARRISON, ME 04040
 207-583-4891

**GPS SKETCH FOR
 LLOYD L. POLAND
 BUNKER HILL ROAD (ROUTE #213)
 & SOUTH CLARY ROAD (ROUTE #216)
 JEFFERSON, MAINE**

| | |
|-----------|-----------|
| DATE | SCALE |
| 8/27/2019 | 1" = 300' |

108-1920-G