

**NOTES**

- Bearings refer to State Plane NAD 83, Maine West (1802) Grid North.
- This is not a boundary survey. The perimeter information was taken from the plan reference and related to grid north by sub-meter GPS.

**PLAN REFERENCES**

- "Standard Boundary Survey for Gerard Morin, Thomas Ouelette & Shelton White Located in Greene, Maine", dated June, 1989, by Maine Survey Consultants, Delmore A. Maxfield, P.L.S. #1177.

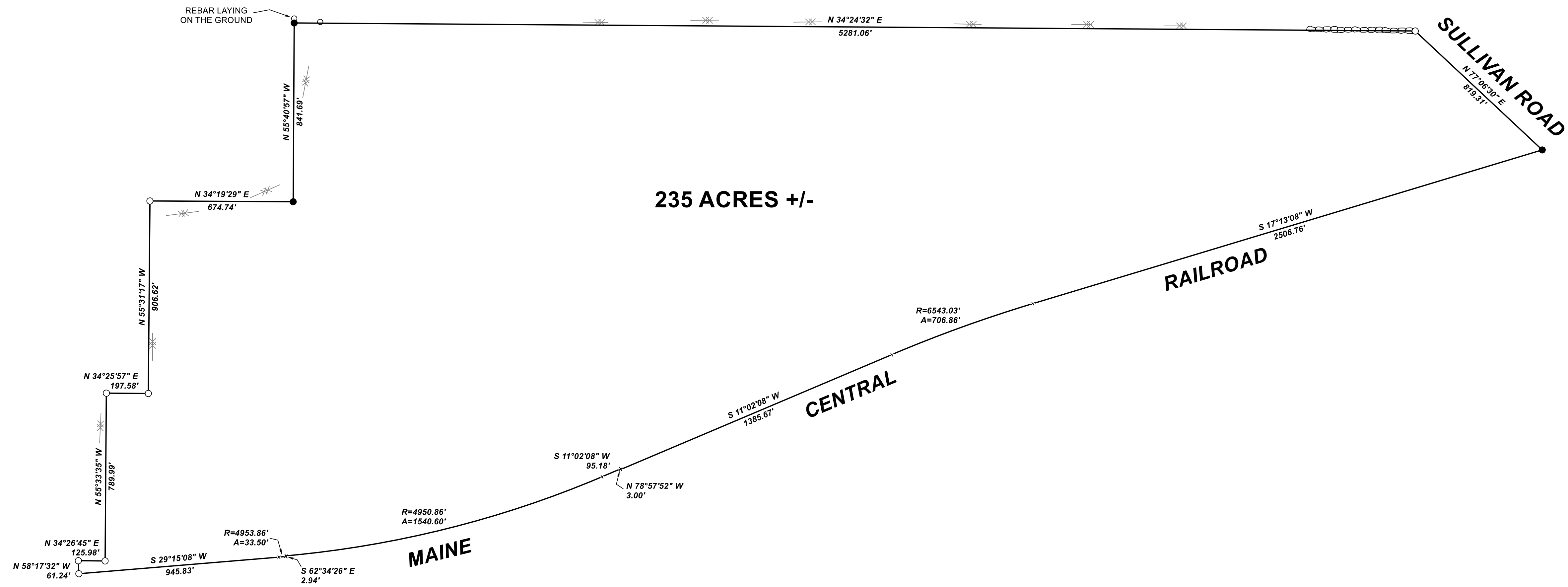
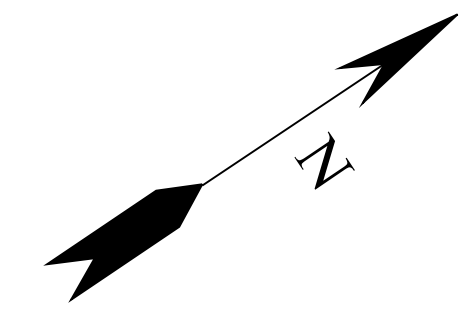

**LEGEND**

- Found Rebar
- Calculated Location of Pin From Plan Reference
- + Angle Point Not Monumented
- Remains of Wire Fence



REV.	BY:	DATE:	DESCRIPTION:

**RIVERIDE SURVEY, LLC**  
 711 BOLSTERS MILLS ROAD  
 HARRISON, ME 04040  
 207-583-4891

**GPS SKETCH FOR  
 LLOYD L. POLAND  
 SULLIVAN ROAD  
 GREENE, MAINE**

DATE	SCALE
3-23-2019	1" = 300'

**108-1905-G**