

NOTES

1. Bearings refer to State Plane NAD 83, Maine West (1802) Grid North.
2. This is not a boundary survey. This sketch represents the sub-meter GPS location of observed stone walls, and roads as related to the information in deed Bk. 4285 Pg. 30.

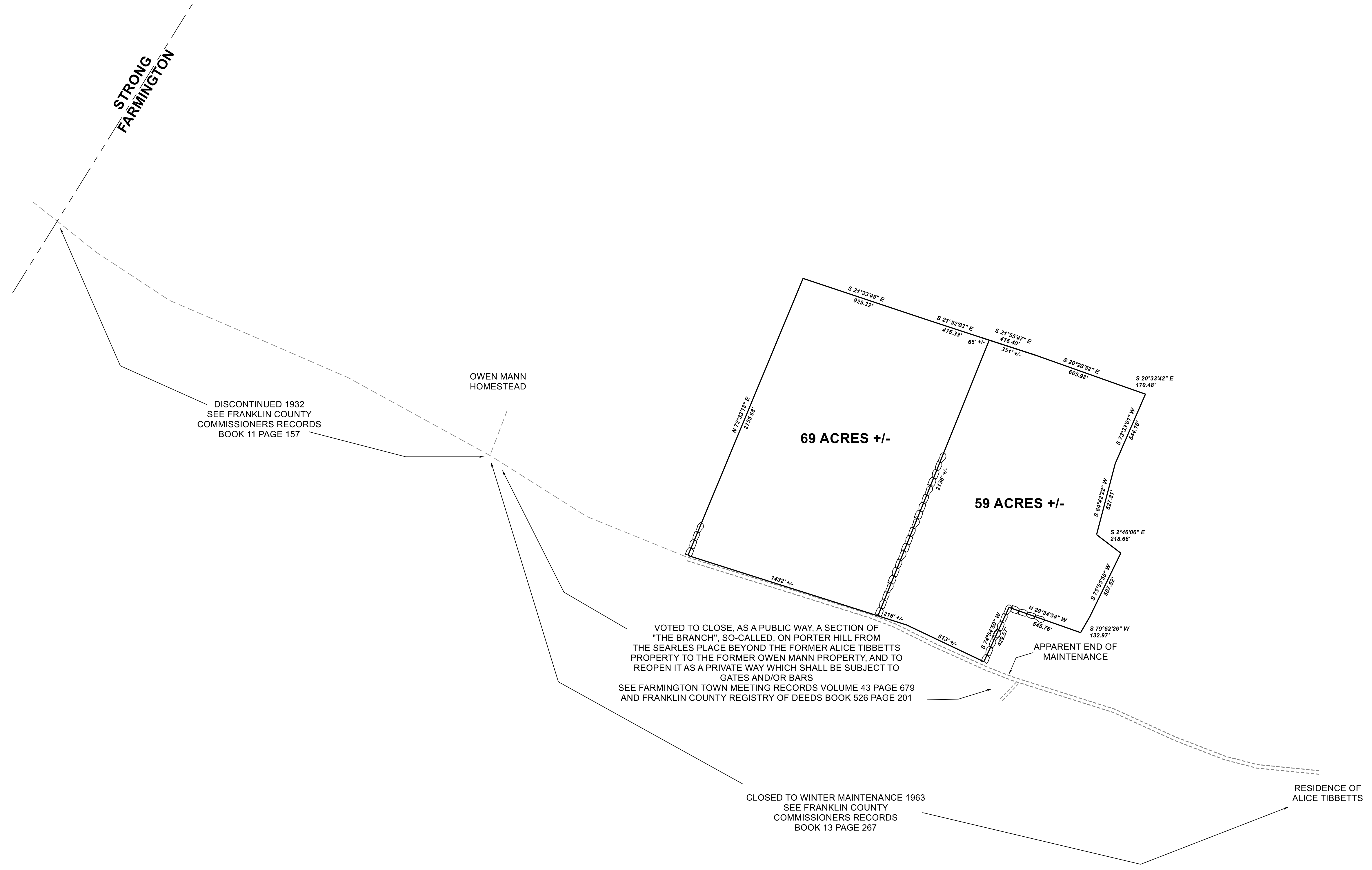
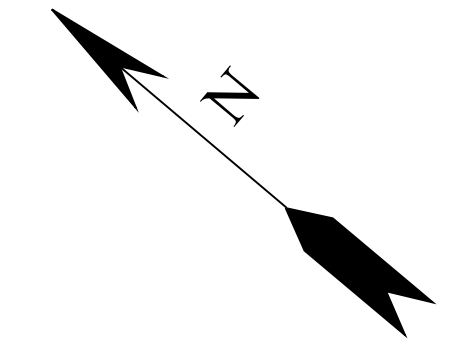

DISCONTINUED 1932
SEE FRANKLIN COUNTY
COMMISSIONERS RECORDS
BOOK 11 PAGE 157

OWEN MANN
HOMESTEAD

69 ACRES +/-

59 ACRES +/-

VOTED TO CLOSE, AS A PUBLIC WAY, A SECTION OF
"THE BRANCH", SO-CALLED, ON PORTER HILL FROM
THE SEARLES PLACE BEYOND THE FORMER ALICE TIBBETTS
PROPERTY TO THE FORMER OWEN MANN PROPERTY, AND TO
REOPEN IT AS A PRIVATE WAY WHICH SHALL BE SUBJECT TO
GATES AND/OR BARS
SEE FARMINGTON TOWN MEETING RECORDS VOLUME 43 PAGE 679
AND FRANKLIN COUNTY REGISTRY OF DEEDS BOOK 526 PAGE 201

CLOSED TO WINTER MAINTENANCE 1963
SEE FRANKLIN COUNTY
COMMISSIONERS RECORDS
BOOK 13 PAGE 267

RESIDENCE OF
ALICE TIBBETTS

LEGEND

Stone Wall



REV.	BY:	DATE:	DESCRIPTION:

RIVERIDE SURVEY, LLC
711 BOLSTERS MILLS ROAD
HARRISON, ME 04040
207-583-4891

GPS SKETCH FOR
LLOYD L. POLAND
OWEN MANN ROAD
FARMINGTON, MAINE

DATE	SCALE
12-15-2021	1" = 400'

106-2146-G