

NOTES

1. Bearings refer to State Plane NAD 83, Maine West (1802) Grid North.
2. This is not a boundary survey. This sketch represents the sub-meter GPS location of observed stone walls, blazed lines, remains of wire fence and iron pins.

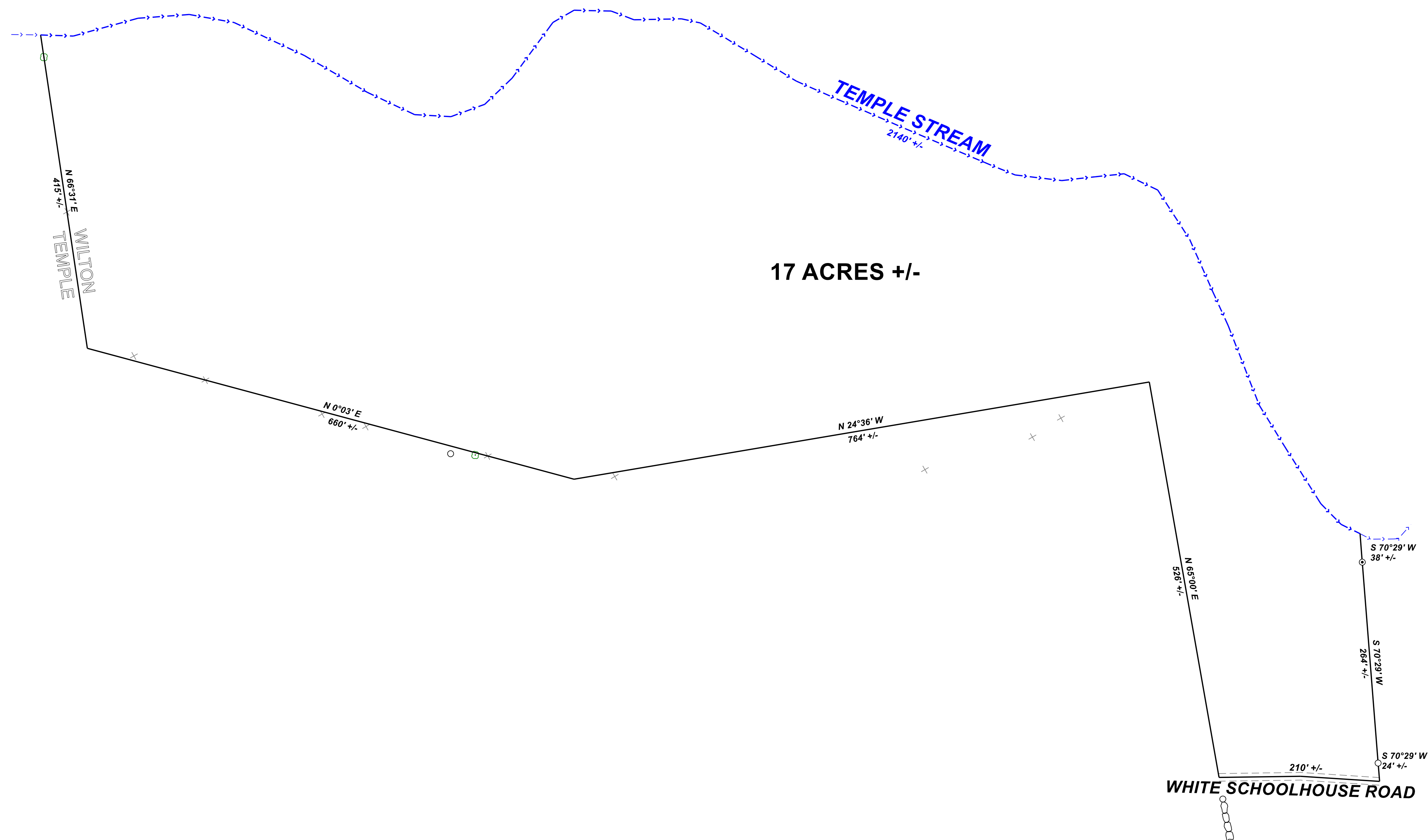

- LEGEND**
- Iron Rod
 - ⊙ Iron Pipe
 - ××× Remains Barbed Wire Fence
 - Stone Wall
 - ⊕ Blazed Tree

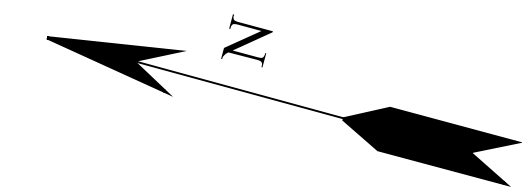

--

--

REV:	BY:	DATE:	DESCRIPTION:

RIVERIDE SURVEY, LLC
 711 BOLSTERS MILLS ROAD
 HARRISON, ME 04040
 207-583-4891

GPS SKETCH FOR
LLOYD L. POLAND
WHITE SCHOOLHOUSE ROAD
WILTON, MAINE

DATE	SCALE
4-22-2021	1" = 80'

108-2118-G