

NOTES

- Bearings refer to State Plane NAD 83, Maine West (1802) Grid North.
- This is not a boundary survey. This sketch represents the sub-meter GPS location of observed stone walls, wire fence, granite monuments and iron pins.
- Distances shown to hundredths of a foot were calculated from the plan reference and deed information.

PLAN REFERENCES

Town of Wilton Sewage Treatment Plant Site, Wilton, Maine dated January, 1976, by Wright - Pierce - Wyman Engineers. Plan recorded in the Franklin County Registry of Deeds Plan Book 138 1/2 Page 58.

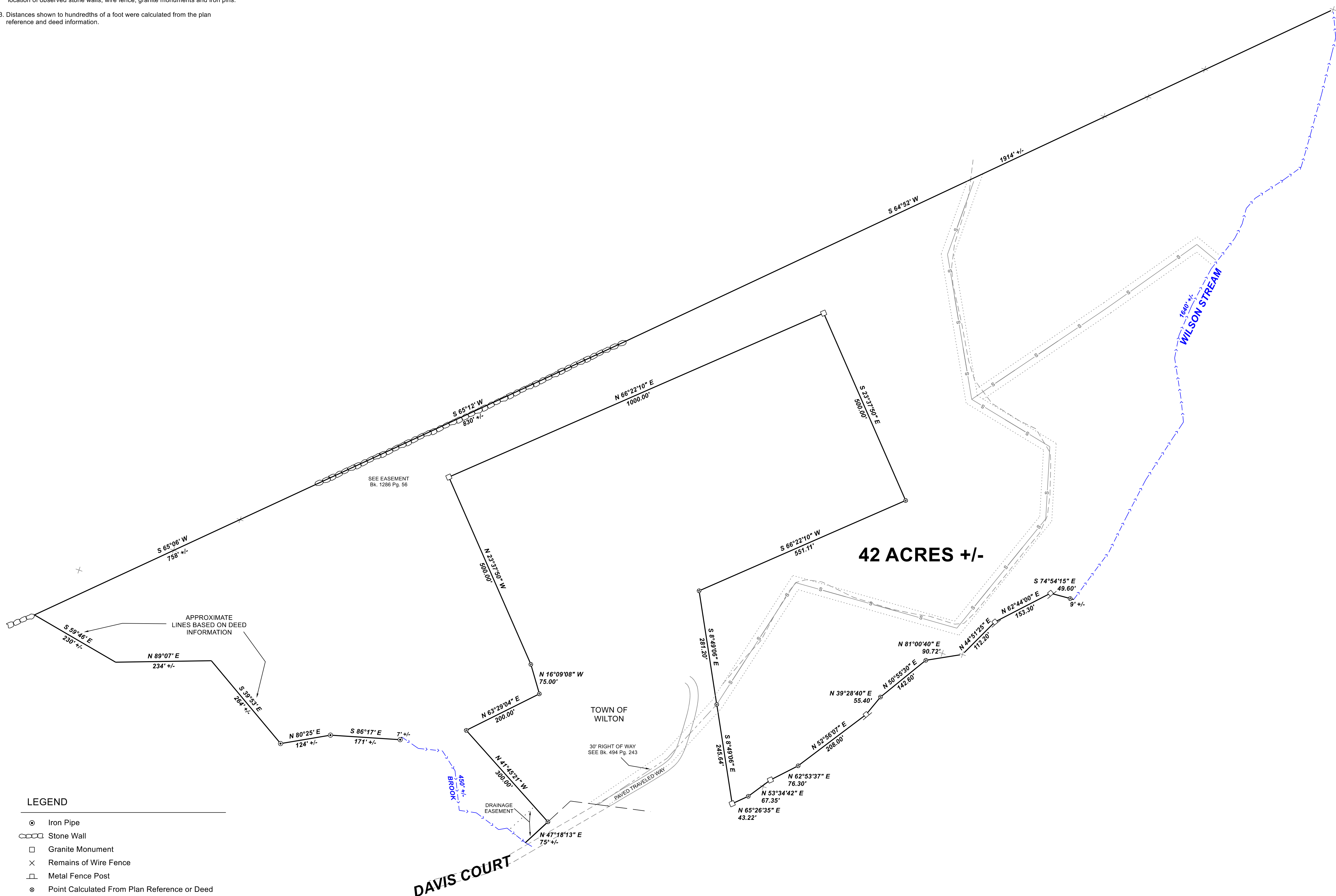

- LEGEND**
- Iron Pipe
 - Stone Wall
 - Granite Monument
 - × Remains of Wire Fence
 - Metal Fence Post
 - ⊙ Point Calculated From Plan Reference or Deed
 - - - Centerline Sewage Easement



REV:	BY:	DATE:	DESCRIPTION:

RIVERIDE SURVEY, LLC
 711 BOLSTERS MILLS ROAD
 HARRISON, ME 04040
 207-583-4891

GPS SKETCH FOR
LLOYD L. POLAND
DAVIS COURT
WILTON, MAINE

DATE	SCALE
2-13-2021	1" = 120'

106-2108-G