

NOTES

1. Bearings refer to State Plane NAD 83, Maine West (1802) Grid North.
2. This is not a boundary survey. This sketch represents the sub-meter GPS location of observed stone walls, blazed lines, wire fence and iron pins.

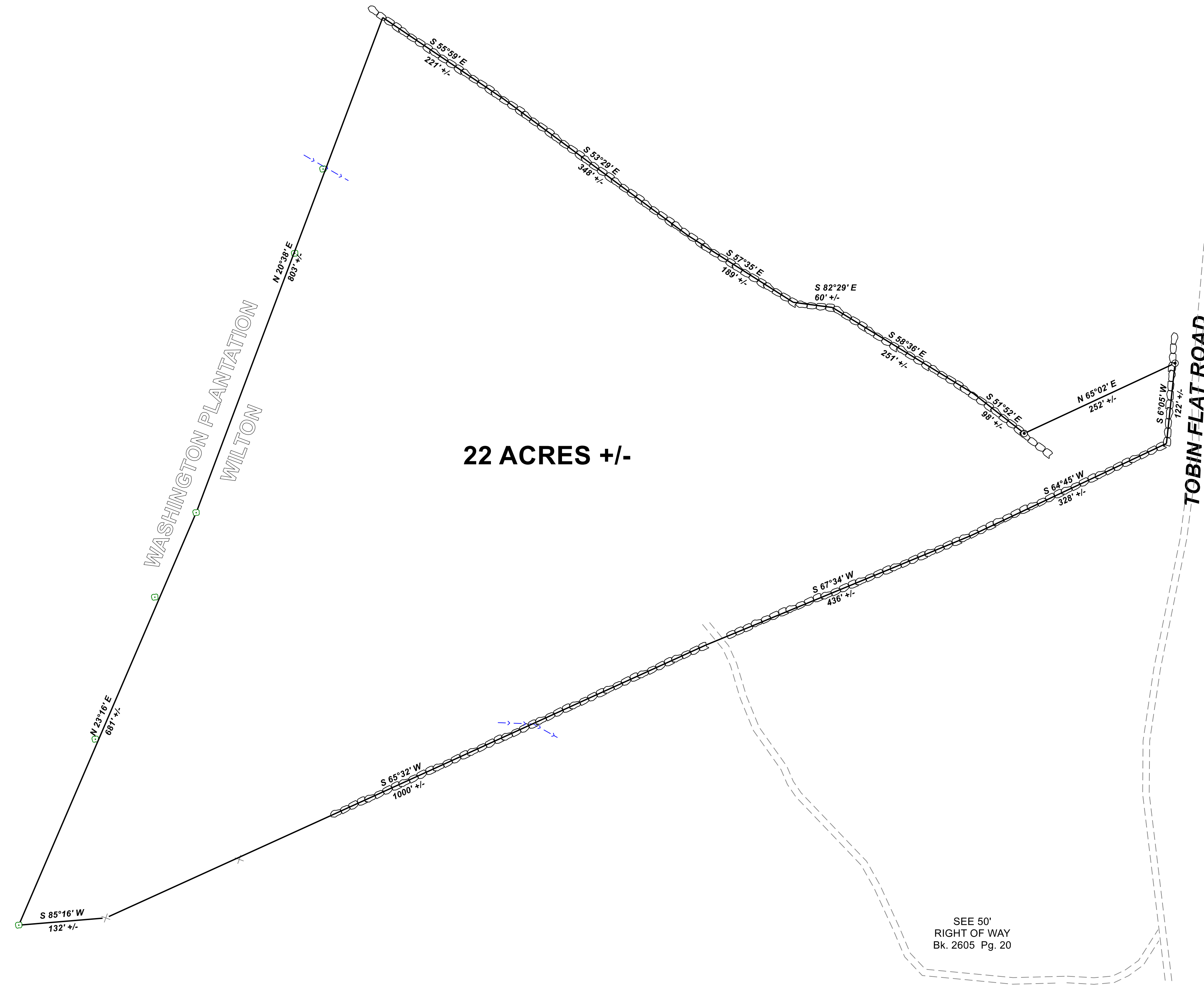
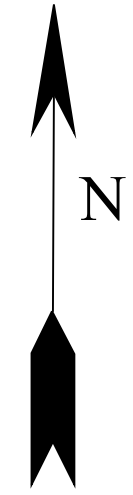

LEGEND

- ⊙ Iron Pipe
- ⊠ Stone Wall
- × Remains of Barbed Wire Fence
- ⊙ Blazed Line
- Brook / Seasonal Runoff



REV.	BY:	DATE:	DESCRIPTION:

RIVER IDE SURVEY, LLC
711 BOLSTERS MILLS ROAD
HARRISON, ME 04040
207-583-4891

**GPS SKETCH FOR
LLOYD L. POLAND
TOBIN FLAT ROAD
WILTON, MAINE**

DATE	SCALE
2-10-2021	1" = 100'

106-2107-G