

NOTES

1. Bearings refer to State Plane NAD 83, Maine West (1802) Grid North.
2. This is not a boundary survey. This sketch represents information from the plan reference as related to Grid North by sub-meter GPS.

PLAN REFERENCES

Map of Land for Byron C. Brown Situated in the Towns of Anson - Stark, Somerset County, Maine, dated November 10, 1973, by William B. Curran, L.S. #681. Plan recorded in the Somerset County Registry of Deeds Plan Book 21 Page 38.

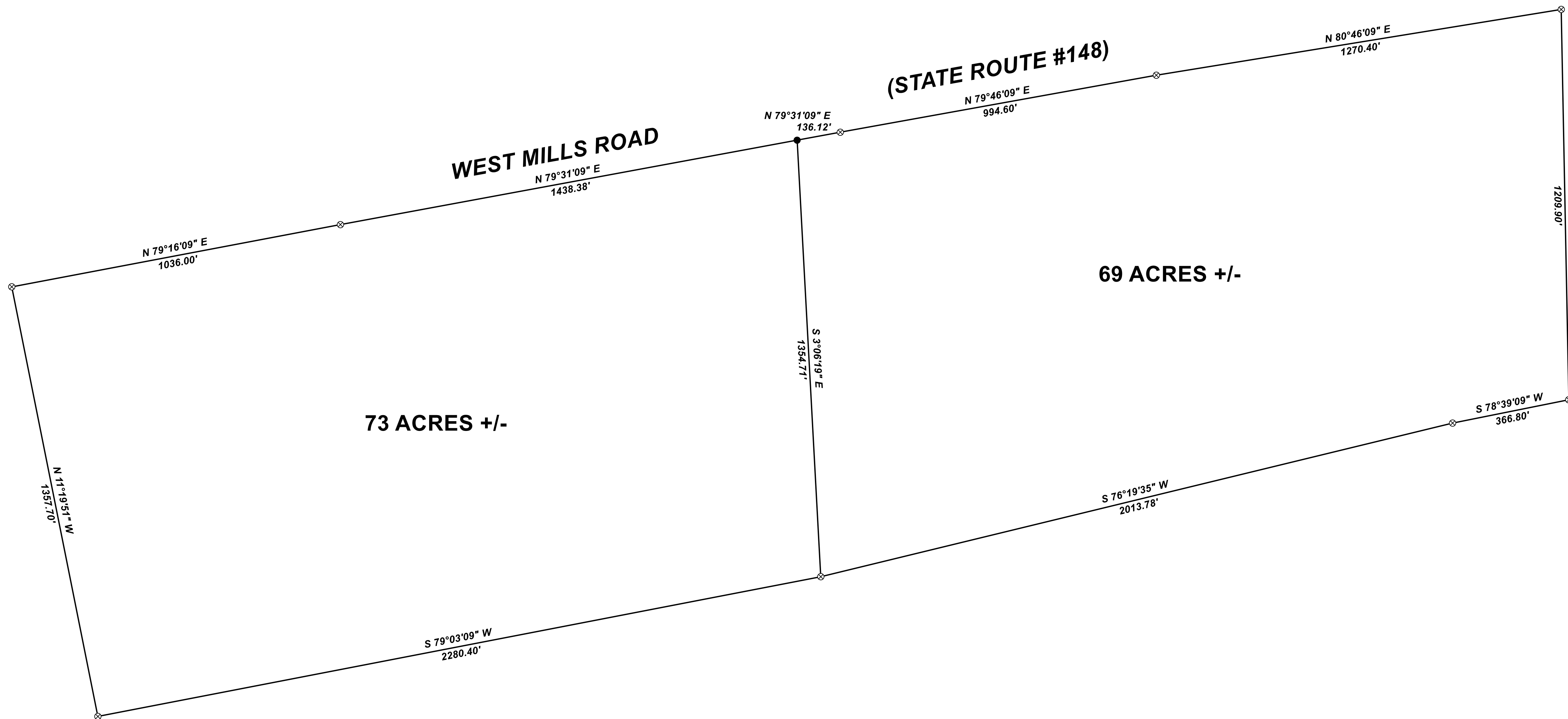

LEGEND

- ⊗ Point Calculated From Plan Reference
- Proposed Lot Corner

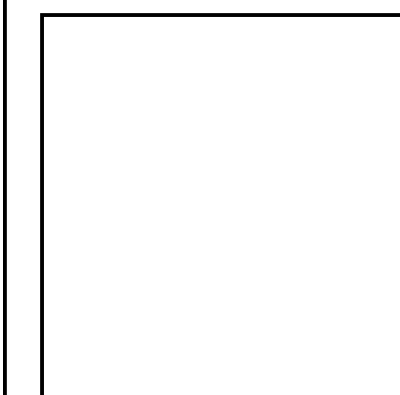
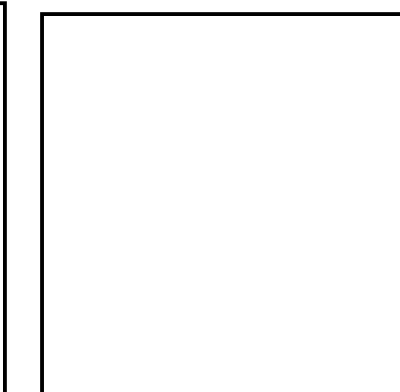

REV.	BY:	DATE:	DESCRIPTION:

RIVERSIDE SURVEY, LLC
 711 BOLSTERS MILLS ROAD
 HARRISON, ME 04040
 207-583-4891

PROPOSED DIVISION FOR
LLOYD L. POLAND
 WEST MILLS ROAD (STATE ROUTE #148)
 ANSON, MAINE

DATE	SCALE
12-1-2020	1" = 200'

106-2053-D