

NOTES

1. Bearings refer to State Plane NAD 83, Maine West (1802) Grid North.
2. This is not a boundary survey. This sketch represents the sub-meter GPS location of observed stone walls, blazed lines and iron pins.

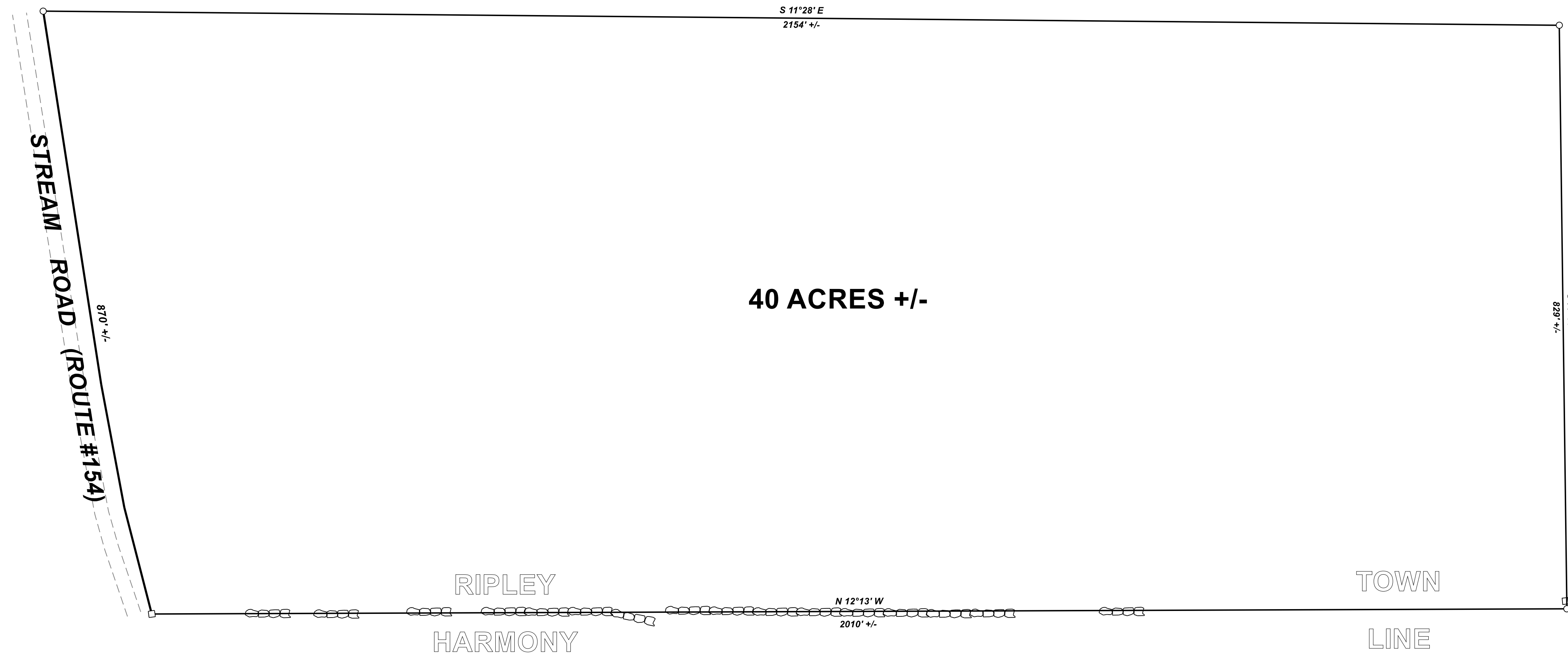
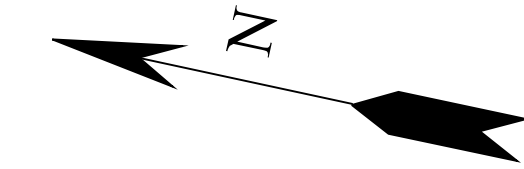

LEGEND

- Iron Rod
- Wooden Post
- ▬ Stone Wall



REV.	BY:	DATE:	DESCRIPTION:

RIVERIDE SURVEY, LLC

711 BOLSTERS MILLS ROAD
HARRISON, ME 04040
207-583-4891

**GPS SKETCH FOR
LLOYD L. POLAND
STREAM ROAD (ROUTE #154)
RIPLEY, MAINE**

DATE	SCALE
2-19-2020	1" = 100'

106-2003-G