

NOTES

1. Bearings refer to State Plane NAD 83, Maine West (1802) Grid North.
2. This is not a boundary survey. This sketch represents the sub-meter GPS location of observed stone walls, blazed lines and iron pins.

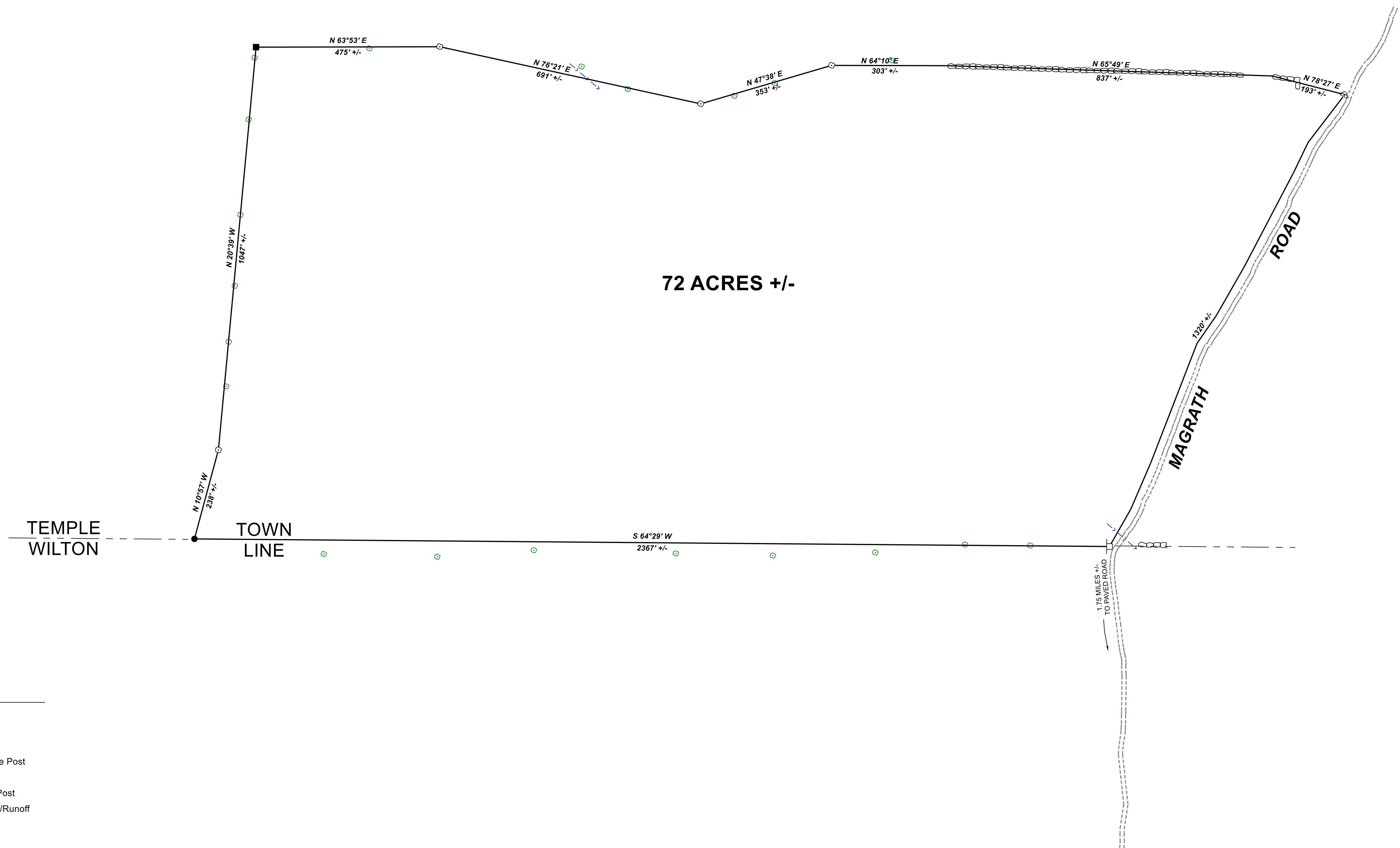
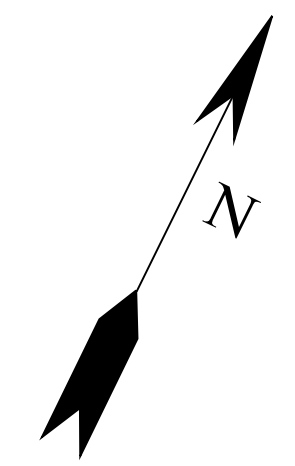

LEGEND

- Rebar
- Stone Wall
- Blazed Line
- Rough Stone Post
- ⊕ Stone Pile
- ⊞ Metal Sign Post
- - - Small Brook/Runoff

REV.	BY:	DATE:	DESCRIPTION:

RIVERIDE SURVEY, LLC

711 BOLSTERS MILLS ROAD
HARRISON, ME 04040
207-583-4891

**GPS SKETCH FOR
LLOYD L. POLAND
MAGRATH ROAD
TEMPLE, MAINE**

DATE	SCALE
11-19-2019	1" = 150'

106-1933-G