

NOTES

- 1. Bearings refer to State Plane NAD 83, Maine West (1802) Grid North.
- 2. This is not a boundary survey. This sketch represents the sub-meter GPS location of observed stone walls, wire fence, blazed lines and iron pins.

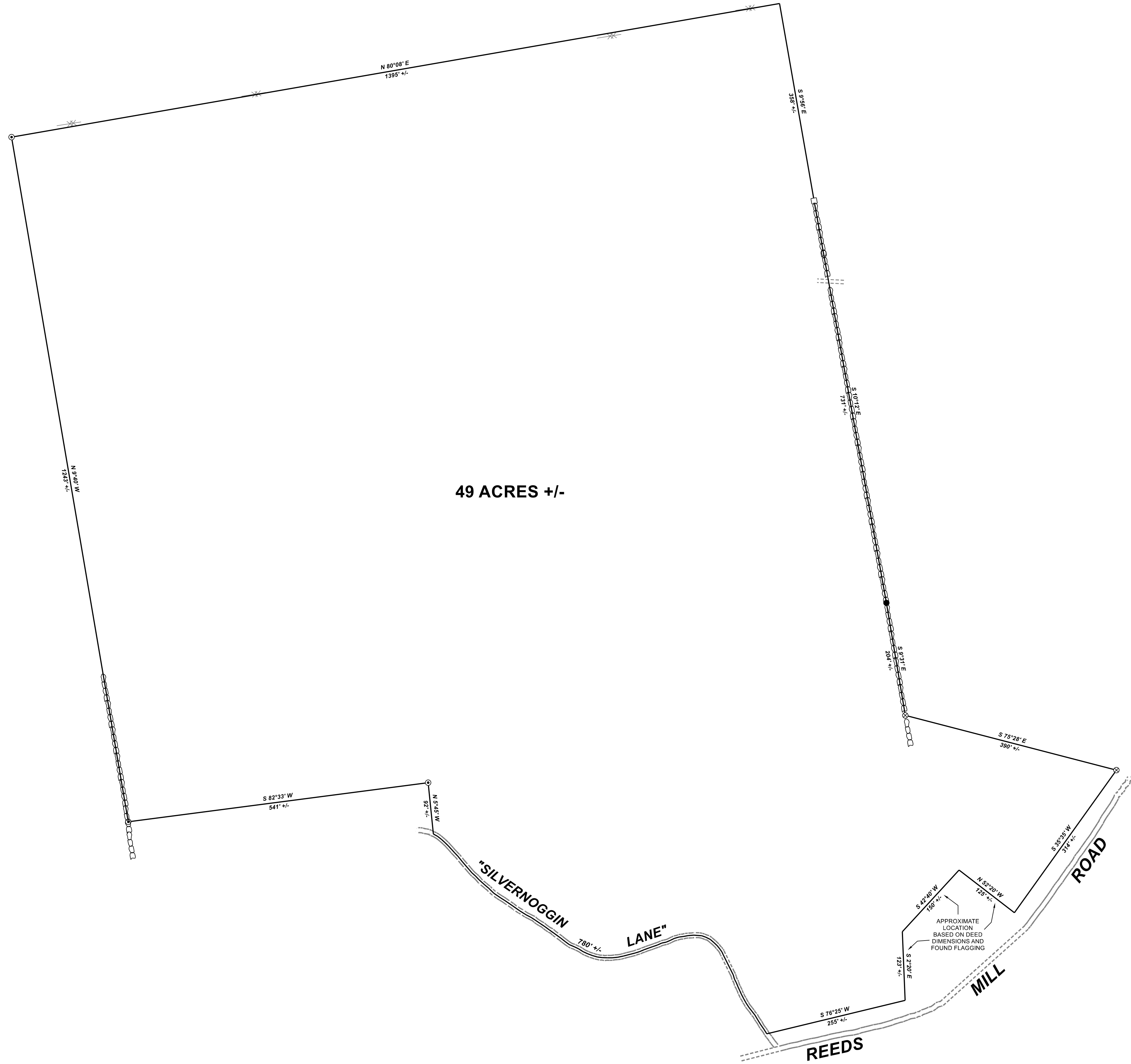
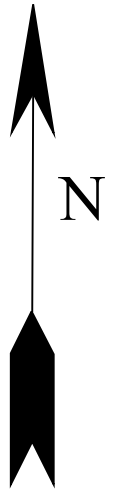

49 ACRES +/-

LEGEND

- Iron Pipe
- ⊗ Angle Iron
- Stone Wall
- Wood Post
- Remains of Wire Fence
- Rebar

REV.	BY:	DATE:	DESCRIPTION:

RIVERIDE SURVEY, LLC
711 BOLSTERS MILLS ROAD
HARRISON, ME 04040
207-583-4891

GPS SKETCH FOR
LLOYD L. POLAND
REEDS MILL ROAD,
MADRID, MAINE

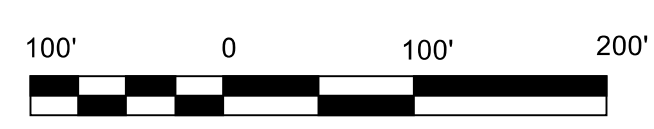

DATE	SCALE
11-28-2018	1" = 100'

106-1851-G