

**NOTES**

1. Bearings refer to State Plane NAD 83, Maine West (1802) Grid North.
2. This is not a boundary survey. This sketch represents the sub-meter GPS location of observed stone walls, wire fence, blazed lines and iron pins.
3. Perimeter from (A) to (B) calculated from plan reference.

**PLAN REFERENCES**

1. \*GPS Survey, Property located off Grover Bridge Road, Carthage, Maine, prepared for Miryam & Natan Vishitzky", dated March 12, 2012 and revised March 19, 2012 by Plumbago Land Surveys.

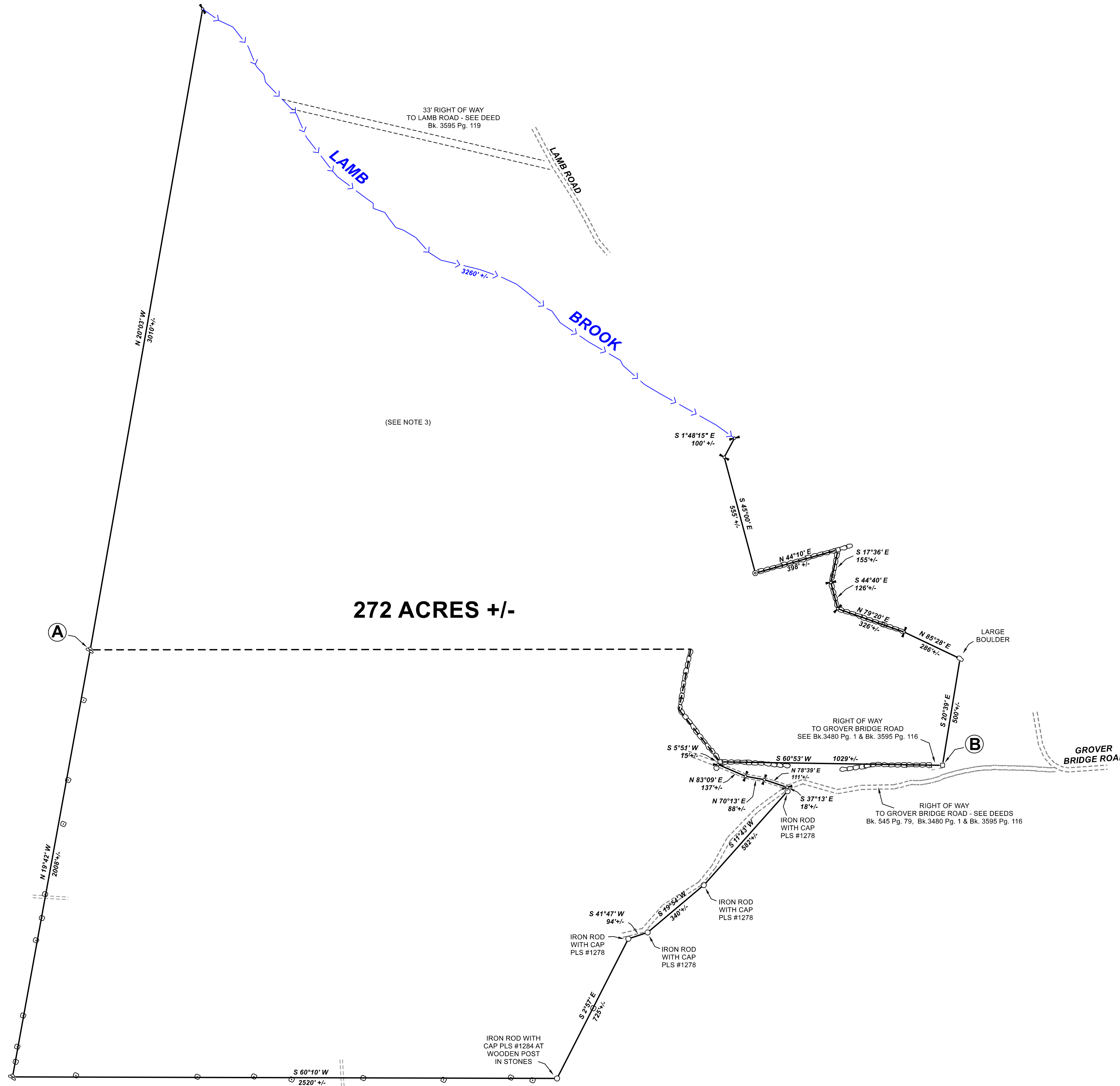

**272 ACRES +/-**

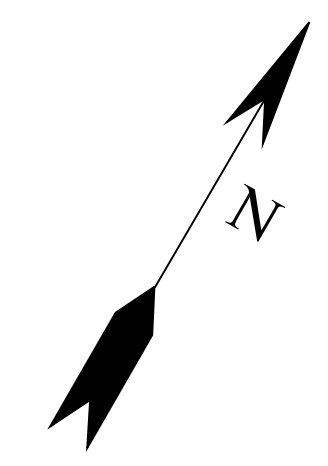

**LEGEND**

- Iron Rod
- ⊕ Stone Pile
- ⊙ Blazed Tree
- ↔ Angle Point, No Monument Found
- ⊖ Stone Wall
- ◇ Wooden Post In Stones
- ⊙ Iron Pipe



REV.	BY:	DATE:	DESCRIPTION:

**RIVERIDE**  
SURVEY, LLC

711 BOLSTERS MILLS ROAD  
HARRISON, ME 04040  
207-583-4891

**GPS SKETCH FOR  
LLOYD L. POLAND  
WESTERLY OF GROVER BRIDGE ROAD  
CARTHAGE, MAINE**

DATE	SCALE
7/27/2018	1" = 300'

**106-1830-G**