

LOCATION MAP  
(NOT TO SCALE)

**PLAN REFERENCES**

1. "WINTER HILL SUBDIVISION, Winter Hill Road, Carthage, Maine, made for Ed Berry", dated March 24, 2016 by Cullenberg Land Surveying, Kevin W. Cullenberg P.L.S. #1278. Recorded in the Franklin County Registry of Deeds Plan File #6016.

**NOTES**

- Bearings refer to State Plane NAD 83, Maine West (1802) Grid North.
- Deed references are to the Franklin County Registry of Deeds.
- Owners of record - Edmond R. Berry, Sr., Edmond R. Berry, Jr. & Scott B. Berry - Bk. 2396 Pg. 156.

EDMOND R. BERRY, SR.,  
EDMOND R. BERRY, JR. &  
SCOTT B. BERRY  
Bk. 2396 Pg. 156  
**LOT 1**  
(SEE PLAN REFERENCE)

APPROVED BY THE TOWN OF CARTHAGE,  
MAINE SELECTMEN  
DATE: \_\_\_\_\_  
\_\_\_\_\_  
CHAIRPERSON  
\_\_\_\_\_  
\_\_\_\_\_  
\_\_\_\_\_

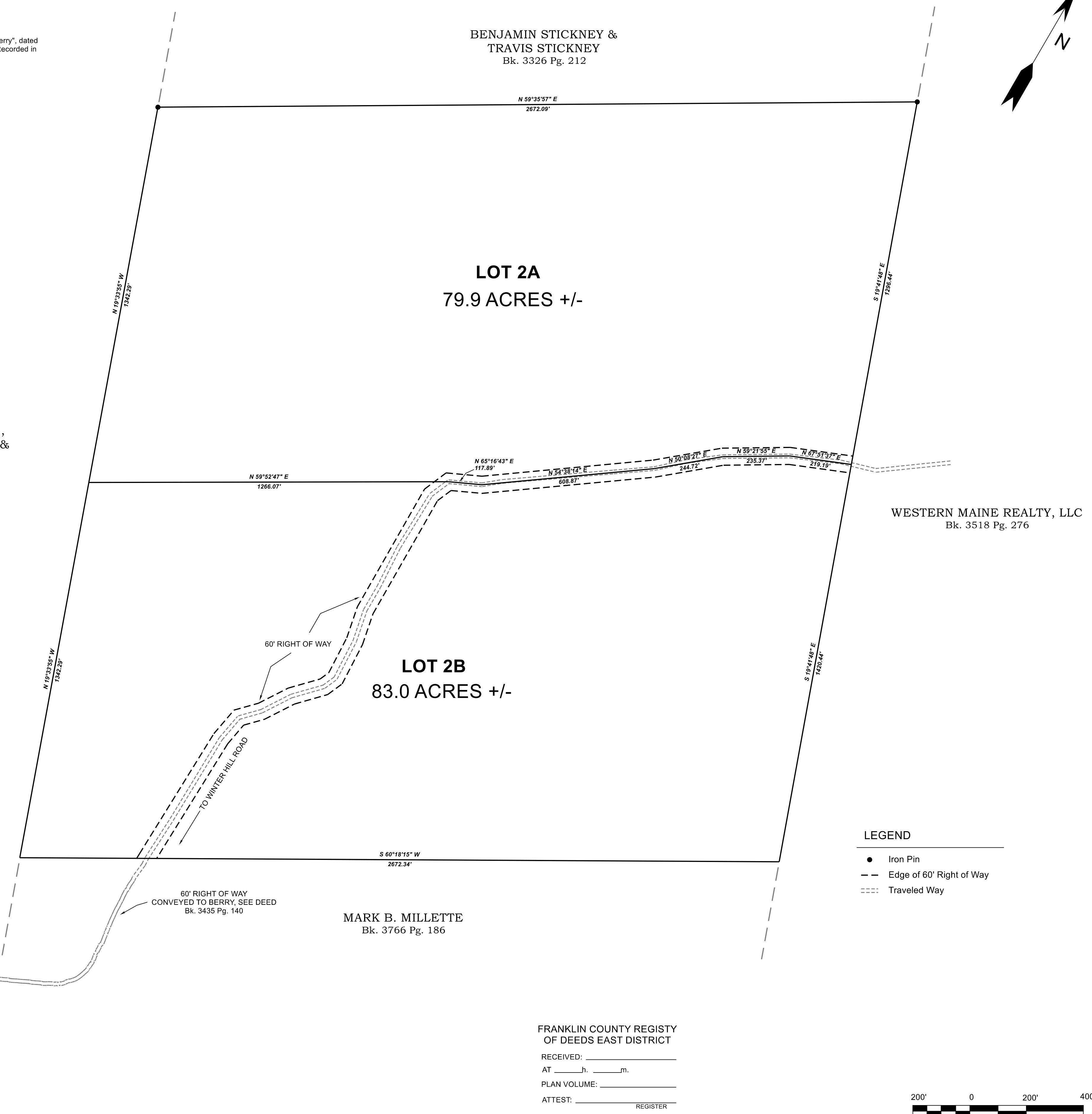

FRANKLIN COUNTY REGISTRY  
OF DEEDS EAST DISTRICT  
RECEIVED: \_\_\_\_\_  
AT \_\_\_\_\_h. \_\_\_\_\_m.  
PLAN VOLUME: \_\_\_\_\_  
ATTEST: \_\_\_\_\_  
REGISTER

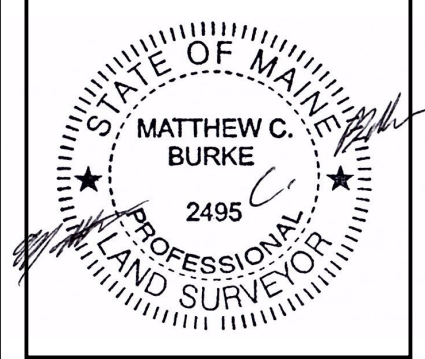
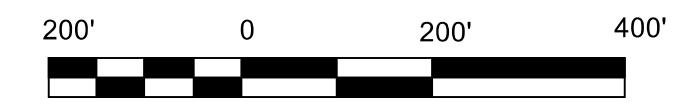

REV.	BY:	DATE:	DESCRIPTION:

**RIVERIDE SURVEY, LLC**  
711 BOLSTERS WILLS ROAD  
HARRISON, ME 04040  
207-583-4891

PROPOSED DIVISION OF LOT 2, WINTER HILL  
SUBDIVISION, FRANKLIN COUNTY REGISTRY  
OF DEEDS PLAN NUMBER 6016  
**FOR LLOYD L. POLAND**  
NORTHEAST OF WINTER HILL ROAD  
CARTHAGE, MAINE

DATE	SCALE
7-23-2018	1" = 200'

**106-1829-G**