

NOTES

1. Bearings refer to State Plane NAD 83, Maine West (1802) Grid North.
2. This is not a boundary survey. This sketch represents the sub-meter GPS location of observed stone walls, wire fence, blazed lines and iron pins.

LEGEND

- Wooden Post
- Rebar With Cap P.L.S. #1160
- Rebar
- Remains of Wire Fence
- Stone Wall
- ✕ Angle Point, No Monument Found

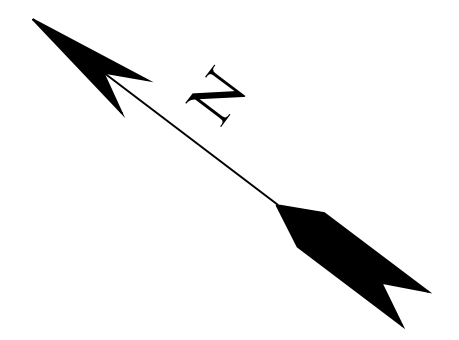
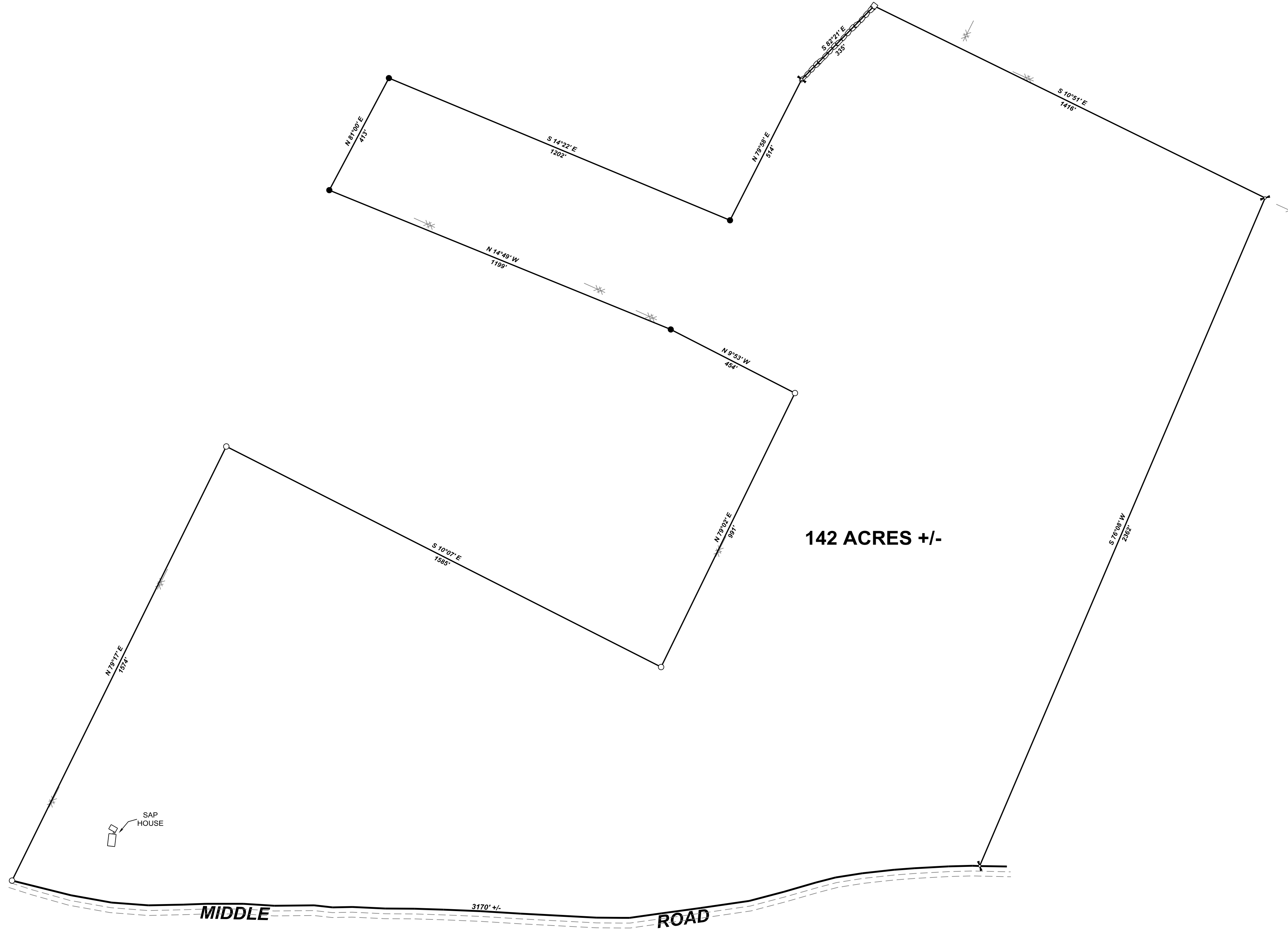

REV.	BY:	DATE:	DESCRIPTION:

RIVERIDE SURVEY, LLC
 711 BOLSTERS MILLS ROAD
 HARRISON, ME 04040
 207-583-4891

GPS SKETCH OF REMAINING LAND FOR
LLOYD L. POLAND
 MIDDLE ROAD
 NEW PORTLAND, MAINE

DATE	SCALE
9-28-2017	1" = 200'

106-1750-G