

**NOTES**

- Bearings refer to State Plane NAD 83, Maine West (1802) Grid North.
- This is not a boundary survey. This sketch represents the sub-meter GPS location of observed wire fence, blazed lines and iron pins as related to the plan reference.

**PLAN REFERENCES**

- "G.P.S. PLAN OF LAND OF CHRISTOPHER L. & DINAH G. KIERSTEAD, SWAN POND ROAD, HARTFORD, OXFORD COUNTY", by ACME Engineering & Design, Inc.

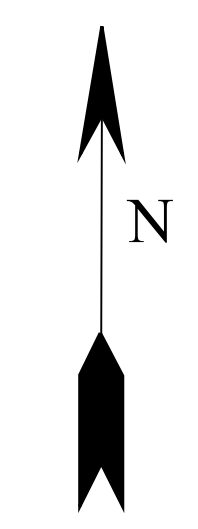
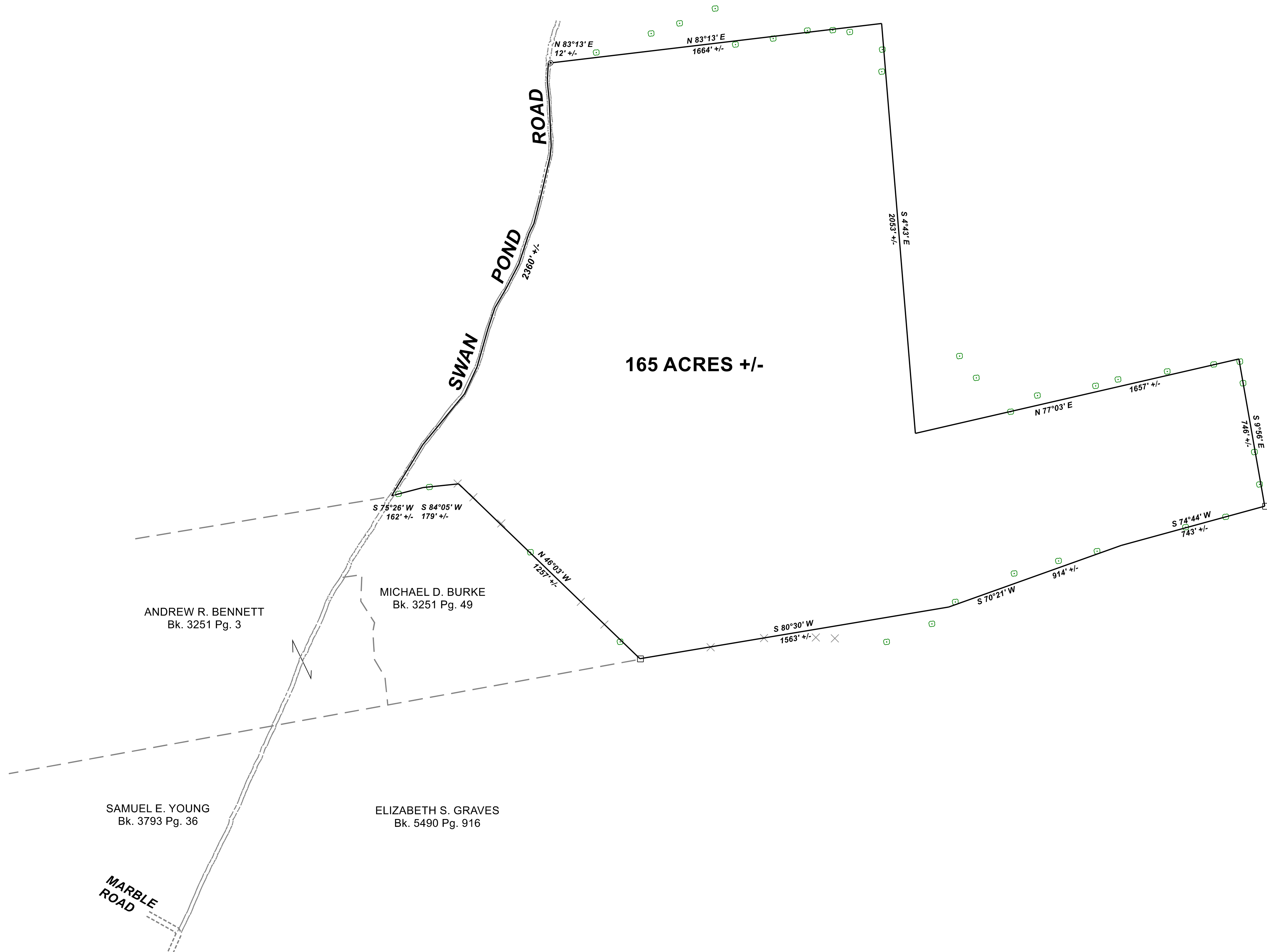

**LEGEND**

- ⊙ Iron Pipe
- × Remains of Wire Fence
- ⊕ Blazed Line
- Wood Post



--

--

REV:	BY:	DATE:	DESCRIPTION:

**RIVERIDE SURVEY, LLC**  
 711 BOLSTERS MILLS ROAD  
 HARRISON, ME 04040  
 207-583-4891

**GPS SKETCH FOR**  
**LLOYD L. POLAND**  
**SWAN POND ROAD**  
**HARTFORD, MAINE**

<b>DATE</b>	<b>SCALE</b>
3-12-2021	1" = 300'

**105-2113-G**