

NOTES

1. Bearings refer to State Plane NAD 83, Maine West (1802) Grid North.
2. This is not a boundary survey. This sketch represents the sub-meter GPS location of observed stone walls, wire fence and iron pins.
3. Deed references are to the Oxford County Registry of Deeds.

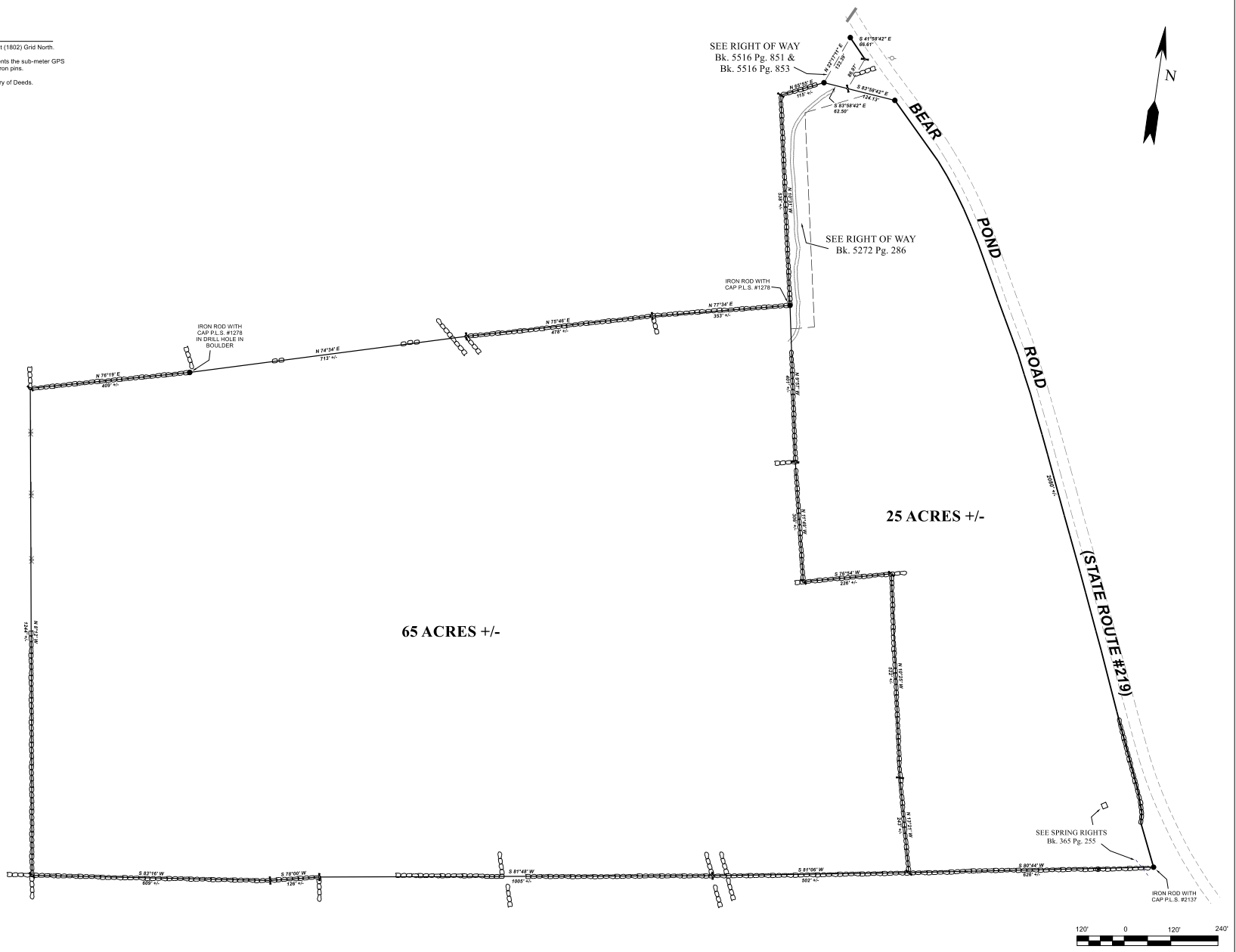

LEGEND

- Iron Rod With Cap P.L.S. #2021 (unless otherwise noted)
- ⊖ Stone Wall
- ⊙ Iron Pipe
- ⊕ Angle Point, No Monument Found
- x-x-x- Remains Of Wire Fence
- ◇ Power Pole
- Culvert

Matthew C. Burke
PLS #2495

REV.	BY:	DATE:	DESCRIPTION:

REV.	BY:	DATE:	DESCRIPTION:

RIVER IDE SURVEY, LLC
711 BOLSTERS MILLS ROAD
HARRISON, ME 04040
207-352-4951

**GPS SKETCH FOR
LLOYD L. POLAND
BEAR POND ROAD
(STATE ROUTE #219)
HARTFORD, MAINE**

DATE	SCALE
4-24-2020	1" = 120'

105-1904-D