

NOTES

- Bearings refer to State Plane NAD 83, Maine West (1802) Grid North.
- This is not a boundary survey. This sketch represents the sub-meter GPS location of observed stone walls, wire fence, blazed lines and iron pins.

PLAN REFERENCES

- "SUBDIVISION OF HODGE - ROBBINS FARMS, HARTFORD, MAINE", dated March 22, 1974, by Earle Fuller, P.L.S. #663. Plan recorded in the Oxford County Registry of Deeds Plan #1443.
- "BOUNDARY SURVEY LAND OF RICHARD KIMBALL, HARTFORD SPRING WAY, TOWN OF HARTFORD, OXFORD COUNTY, MAINE", dated August, 2012, by Toby Kachnovich, P.L.S. #2395. Plan recorded in the Oxford County Registry of Deeds Plan #4986

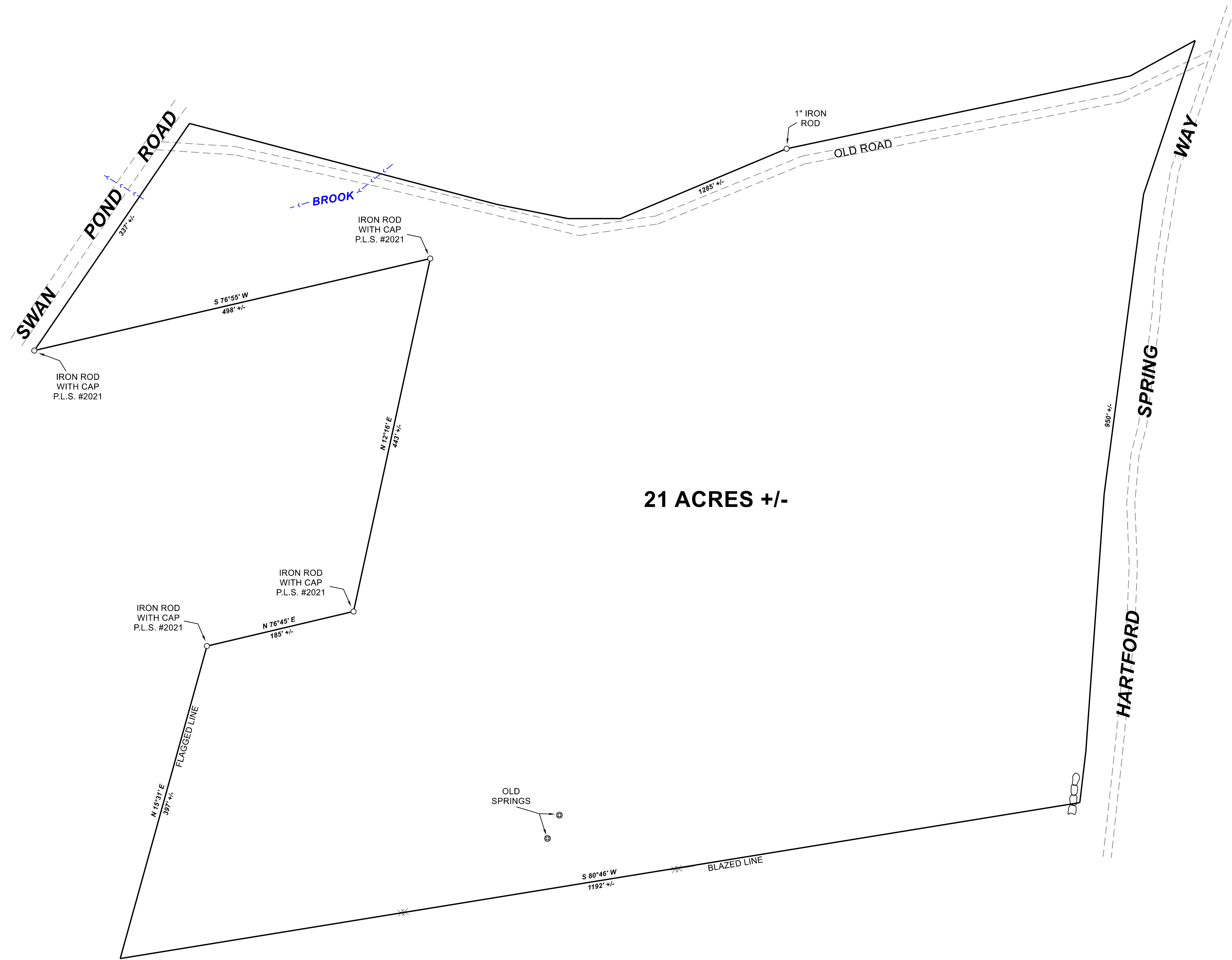
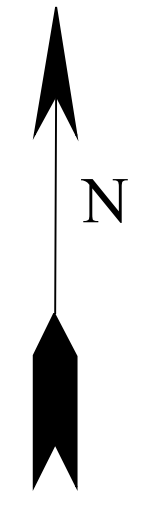

21 ACRES +/-

LEGEND

	Iron Rod
	Stone Wall
	Remains of Wire Fence



REV.	BY:	DATE:	DESCRIPTION:

RIVER IDE SURVEY, LLC
 711 BOLSTERS MILLS ROAD
 HARRISON, ME 04040
 207-583-4891

**GPS SKETCH FOR
 LLOYD L. POLAND
 SWAN POND ROAD
 HARTFORD, MAINE**

DATE	SCALE
4-25-2018	1" = 80'

105-1815-G