

NOTES

- Bearings refer to State Plane NAD 83, Maine West (1802) Grid North.
- This is not a boundary survey. This sketch represents the sub-meter GPS location of observed stone walls, wire fence, blazed lines and iron pins.

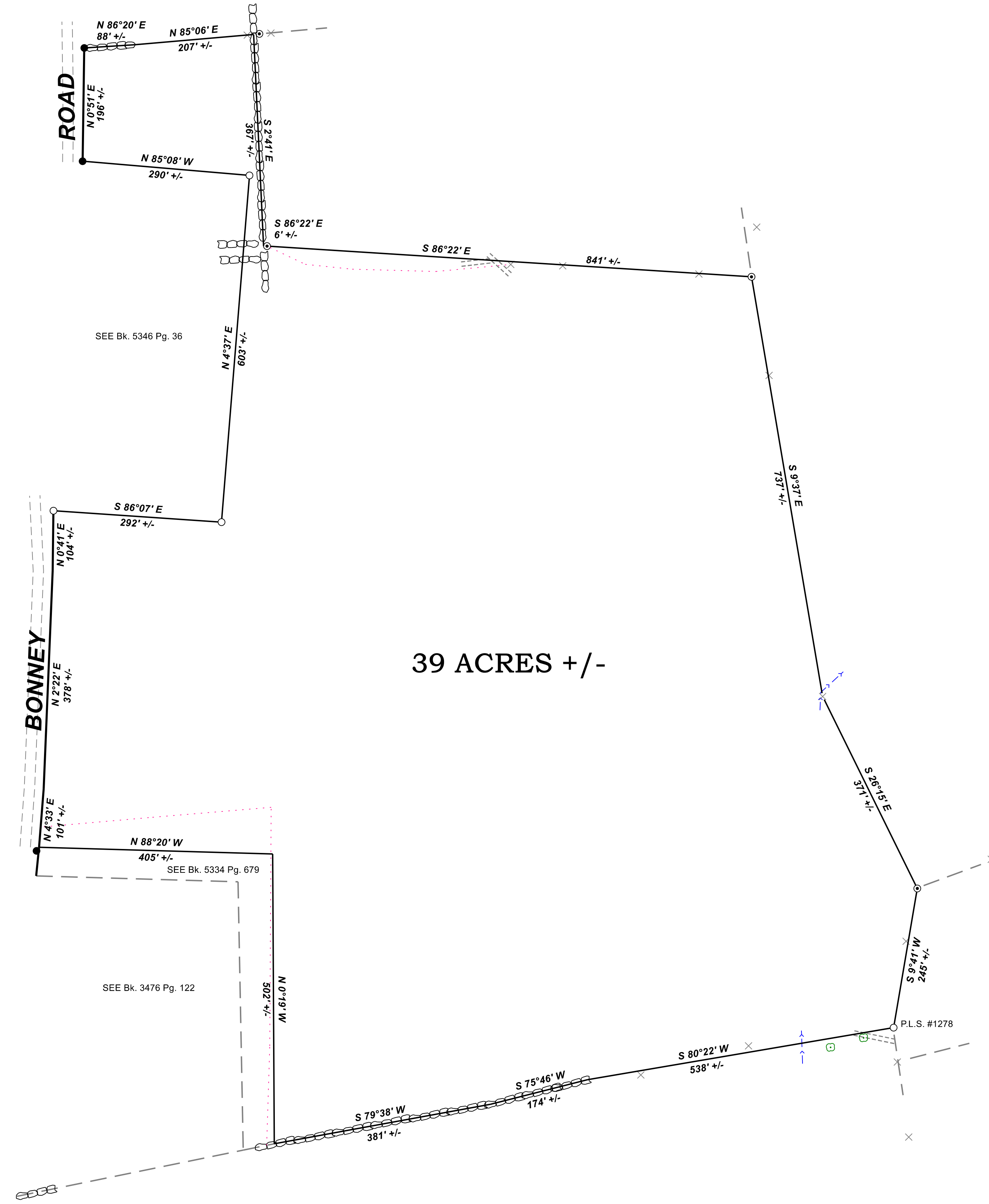
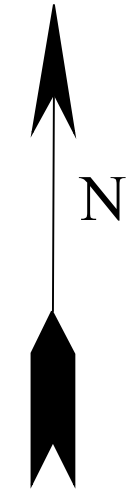

LEGEND

- Iron Rod With Cap P.L.S. #2216
- ⊙ Iron Pipe
- ▭ Stone Wall
- Iron Rod
- × Remains Of Wire Fence
- Small Brook
- ⊙ Blazed Tree
- Trail
- .-.- Flagged Line

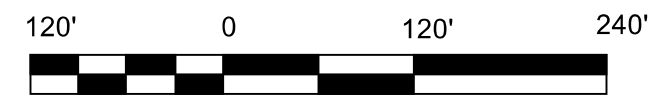

REV.	BY:	DATE:	DESCRIPTION:

RIVERIDE SURVEY, LLC

711 BOLSTERS MILLS ROAD
HARRISON, ME 04040
207-583-4891

GPS SKETCH FOR
LLOYD L. POLAND
BONNEY ROAD
SUMNER, MAINE

DATE	SCALE
10-16-2020	1" = 120'

104-2044-G