

NOTES

1. Bearings refer to State Plane NAD 83, Maine West (1802) Grid North.
2. This is not a boundary survey, except for the parcel of land to be retained by Verrill and Washer. This sketch represents the sub-meter GPS location of observed stone walls, wire fence, blazed lines and iron pins.
3. Iron rods set are 5/8" rebar, 40" long, with cap P.L.S. #2495, driven to within 12" of the ground surface, unless otherwise noted.
4. Deed references are to the Oxford County Registry of Deeds.

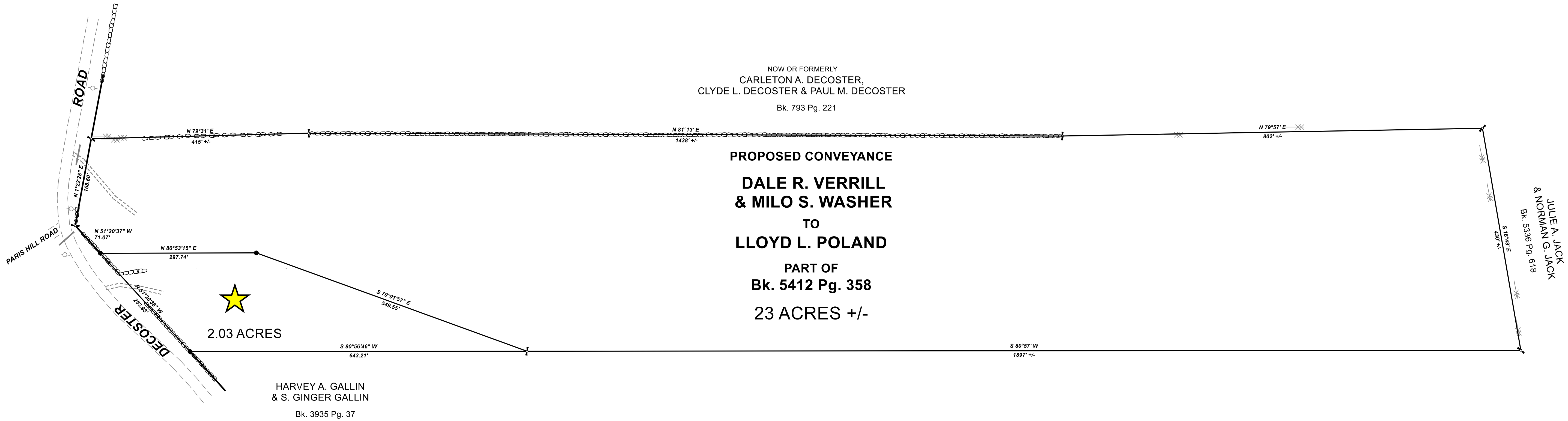
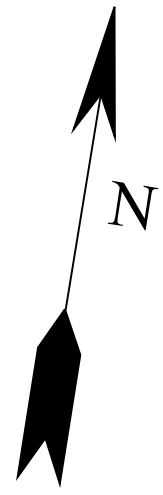

LEGEND

- Iron Rod, To Be Set
- ⊕ Angle Point, No Monument Found
- ▭ Stone Wall
- Power Pole
- Culvert
- ⊗ Remains of Wire Fence

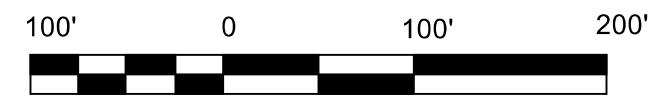

REV.	BY:	DATE:	DESCRIPTION:

RIVERIDE SURVEY, LLC
711 BOLSTERS MILLS ROAD
HARRISON, ME 04040
207-583-4891

**PROPOSED DIVISION FOR
LLOYD L. POLAND
DECOSTER ROAD
SUMNER, MAINE**

DATE	SCALE
8-27-2018	1" = 100'

104-1837-D