

**NOTES**

1. Bearings refer to State Plane NAD 83, Maine West (1802) Grid North.
2. This is not a boundary survey. This sketch represents the sub-meter GPS location of observed stone walls, wire fence, blazed lines and iron pins.

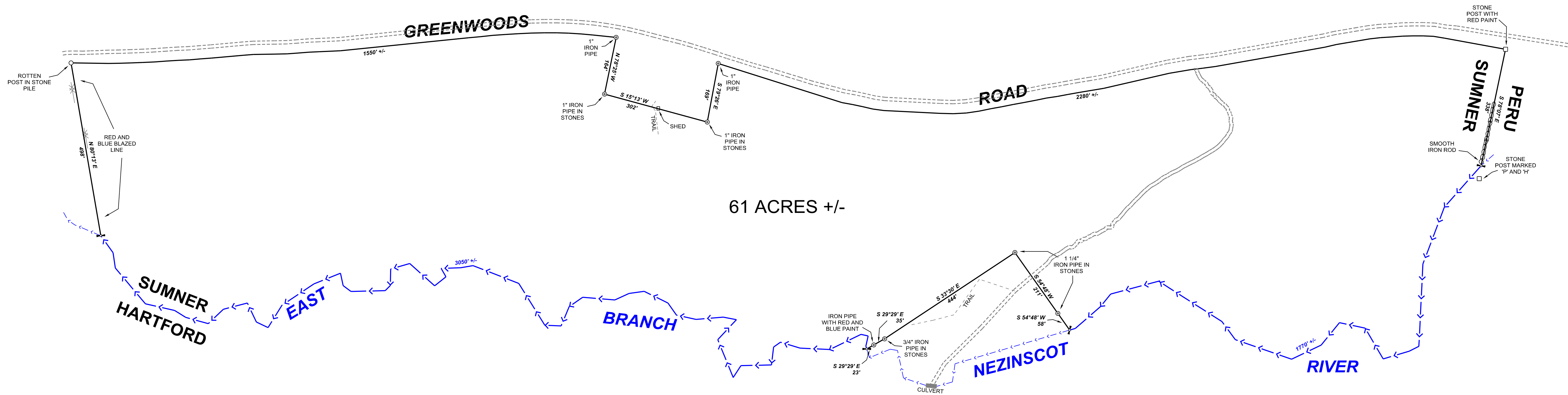
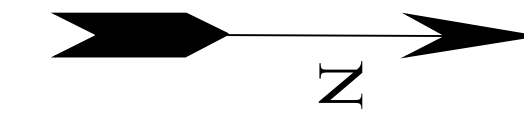

61 ACRES +/-

**LEGEND**

- ⊙ Iron Pipe
- Stone Post
- ⋈ Angle Point, No Monument Found
- River
- ▭ Stone Wall
- Wire Fence Remains

REV.	BY:	DATE:	DESCRIPTION:

**RIVER IDE SURVEY, LLC**  
 711 BOLSTERS MILLS ROAD  
 HARRISON, ME 04040  
 207-583-4891

**GPS SKETCH FOR  
 LLOYD L. POLAND  
 GREENWOODS ROAD  
 SUMNER, MAINE**

DATE	SCALE
7-31-2017	1" = 150'

**104-1747-G**