

**NOTES**

1. Bearings refer to State Plane NAD 83, Maine West (1802) Grid North.
2. This is not a boundary survey. This sketch represents the sub-meter GPS location of observed blazed lines and iron pins.

**PLAN REFERENCES**

"Standard Boundary Survey of M.S.A.D. #39 (Buckfield School), Route #140, Buckfield, Maine", dated August 2, 1988, by Brian Smith Surveying, Inc., Brian B. Smith, P.L.S. #1175. Plan recorded in the Oxford County Registry of Deeds Plan #2527.

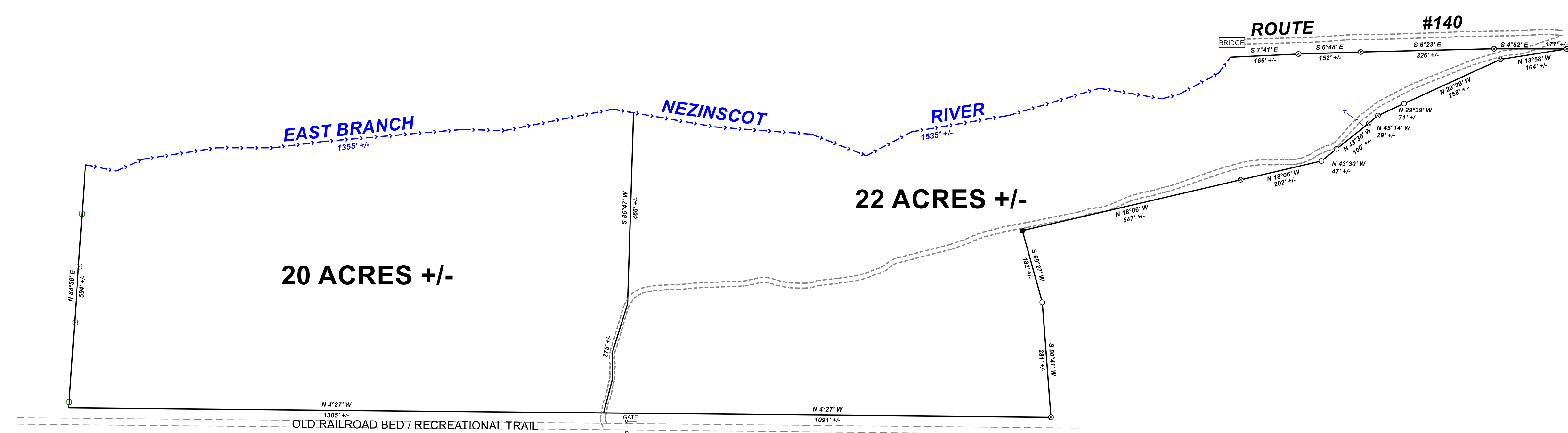
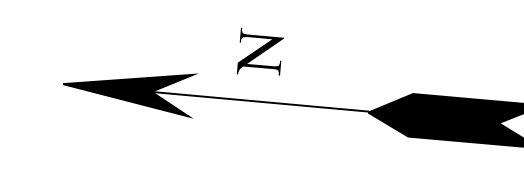

**LEGEND**

- Iron Rod With Cap P.L.S. #1175
- ⊙ Iron Pipe
- Iron Rod

REV:	BY:	DATE:	DESCRIPTION:

**RIVERIDE SURVEY, LLC**  
 711 BOLSTERS MILLS ROAD  
 HARRISON, ME 04040  
 207-583-4891

GPS SKETCH & PROPOSED DIVISION FOR  
**LLOYD L. POLAND**  
 ROUTE #140  
 BUCKFIELD, MAINE

DATE	SCALE
11-16-2020	1" = 150'

**103-2048-G**